

UNIT A0 (BELOW A2)
ONE BEDROOM ONE BATH

601 S.F.
SCALE: 1/4" = 1'-0"

Hanover
University Station

12-29

Plotted: 11-15-2012

Wallace Garcia Wilson Architects
4600 Post Oak Place Dr. Suite 390
Houston, Texas 77027
P: 713.993.0439
F: 713.993.0475

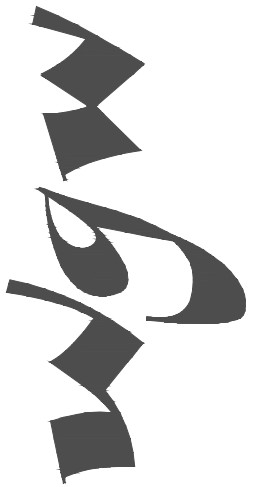

NOT FOR REGULATORY
APPROVAL, PERMITTING
OR CONSTRUCTION

© WALLACE GARCIA WILSON Architects, Inc. These plans are copyrighted and are subject to copyright protection as an "Architectural work" under Section 203 of the Copyright Act, 17 U.S.C., as amended December 1, 1990, and known as Architectural Works Copyright Protection Act of 1990.



NOT FOR REGULATORY
APPROVAL, PERMITTING
OR CONSTRUCTION

© WALLACE GARCIA WILSON
Architects, Inc. These plans
are copyrighted and are
subject to copyright
protection as an "Architectural
work" under Section 203 of the
Copyright Act, 17 U.S.C., as
amended December 1, 1990,
and known as Architectural
Works Copyright Protection
Act of 1990.

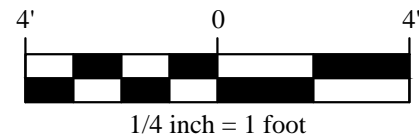
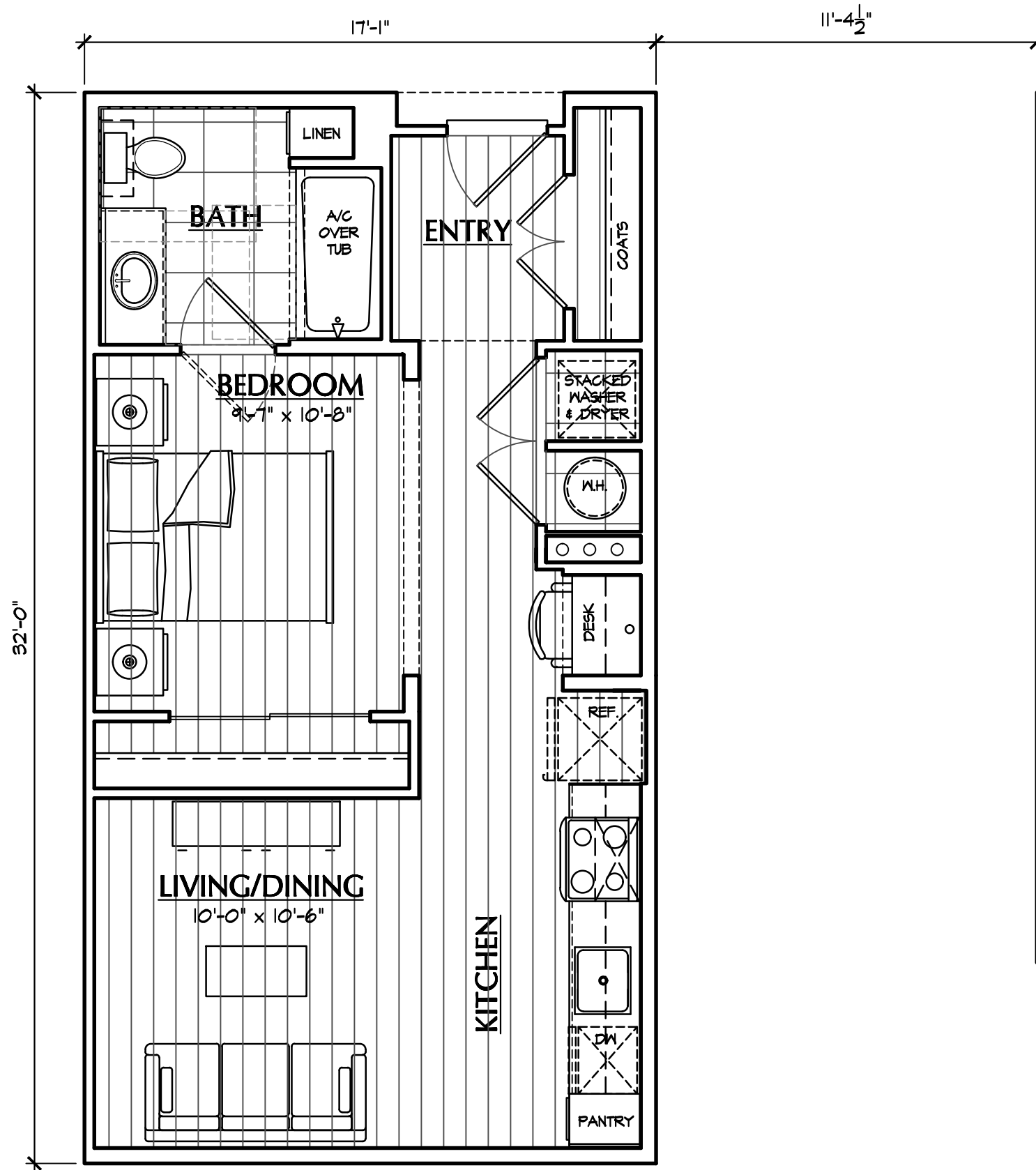

UNIT A0.1 (BELOW A4)

552 S.F.

ONE BEDROOM ONE BATH

SCALE: 1/4" = 1'-0"

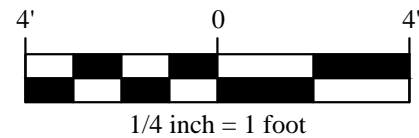
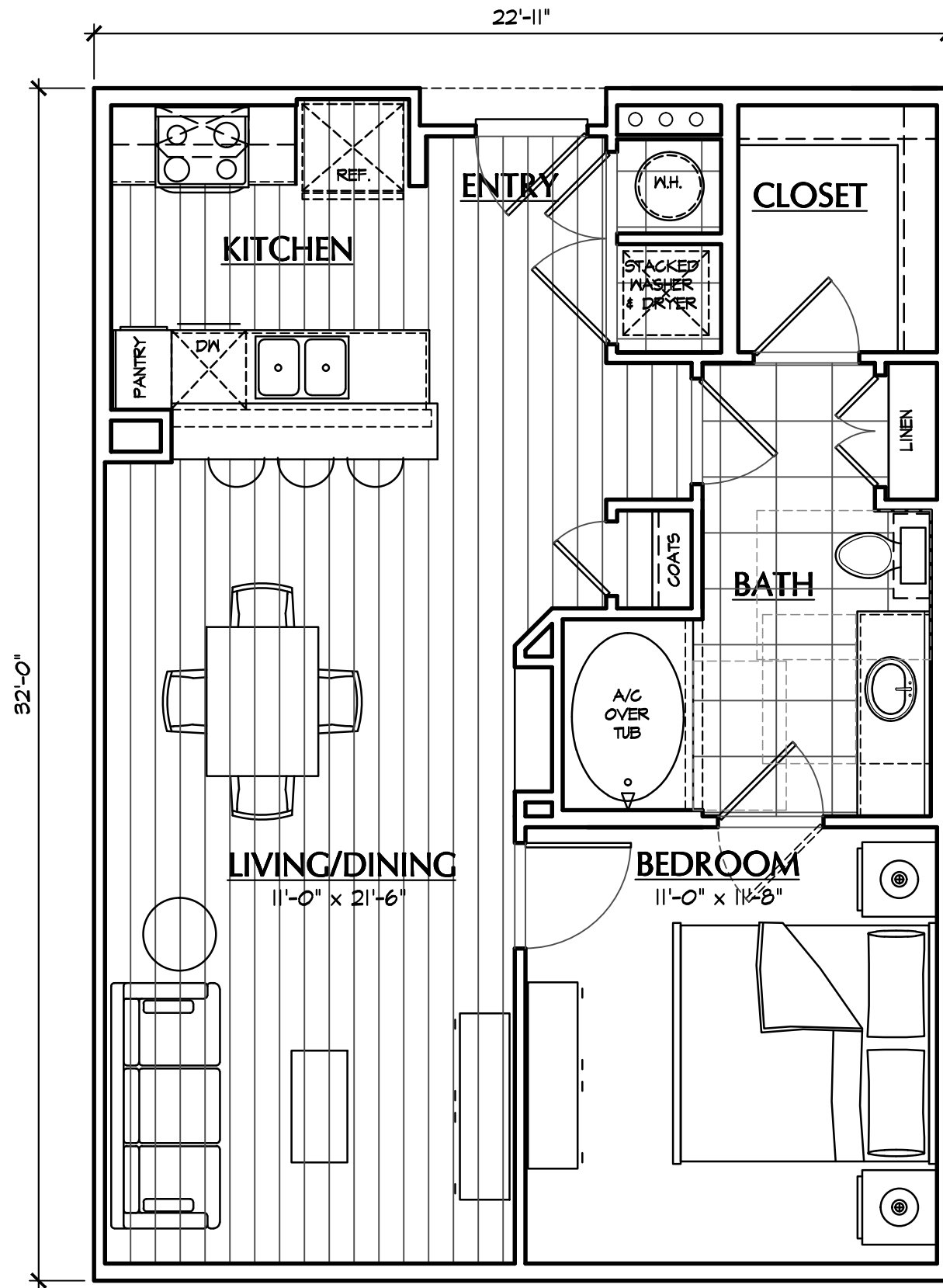

UNIT A1

ONE BEDROOM ONE BATH

742 S.F.

SCALE: 1/4" = 1'-0"

Hanover
University Station
12-29

Plotted: 11-15-2012

Wallace Garcia Wilson Architects
4600 Post Oak Place Dr. Suite 390
Houston, Texas 77027
P: 713.993.0439
F: 713.993.0475

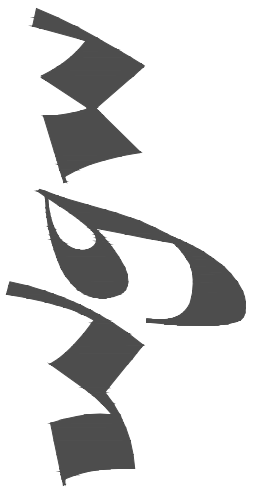

NOT FOR REGULATORY
APPROVAL, PERMITTING
OR CONSTRUCTION

© WALLACE GARCIA WILSON Architects, Inc. These plans are copyrighted and are subject to copyright protection as an "Architectural work" under Section 203 of the Copyright Act, 17 U.S.C., as amended December 1, 1990, and known as Architectural Works Copyright Protection Act of 1990.



NOT FOR REGULATORY
APPROVAL, PERMITTING
OR CONSTRUCTION

© WALLACE GARCIA WILSON
Architects, Inc. These plans
are copyrighted and are
subject to copyright
protection as an "Architectural
work" under Section 203 of the
Copyright Act, 17 U.S.C., as
amended December 1, 1990,
and known as Architectural
Works Copyright Protection
Act of 1990.

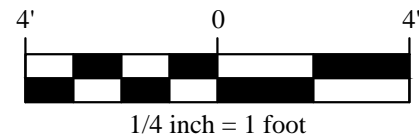
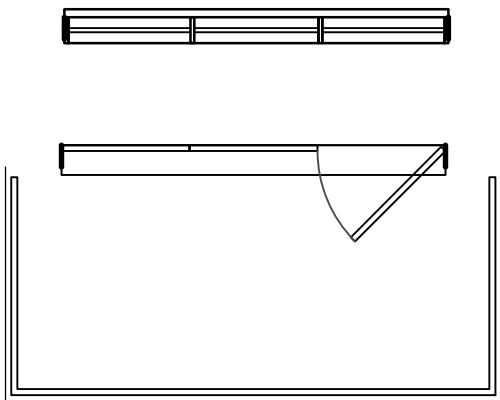
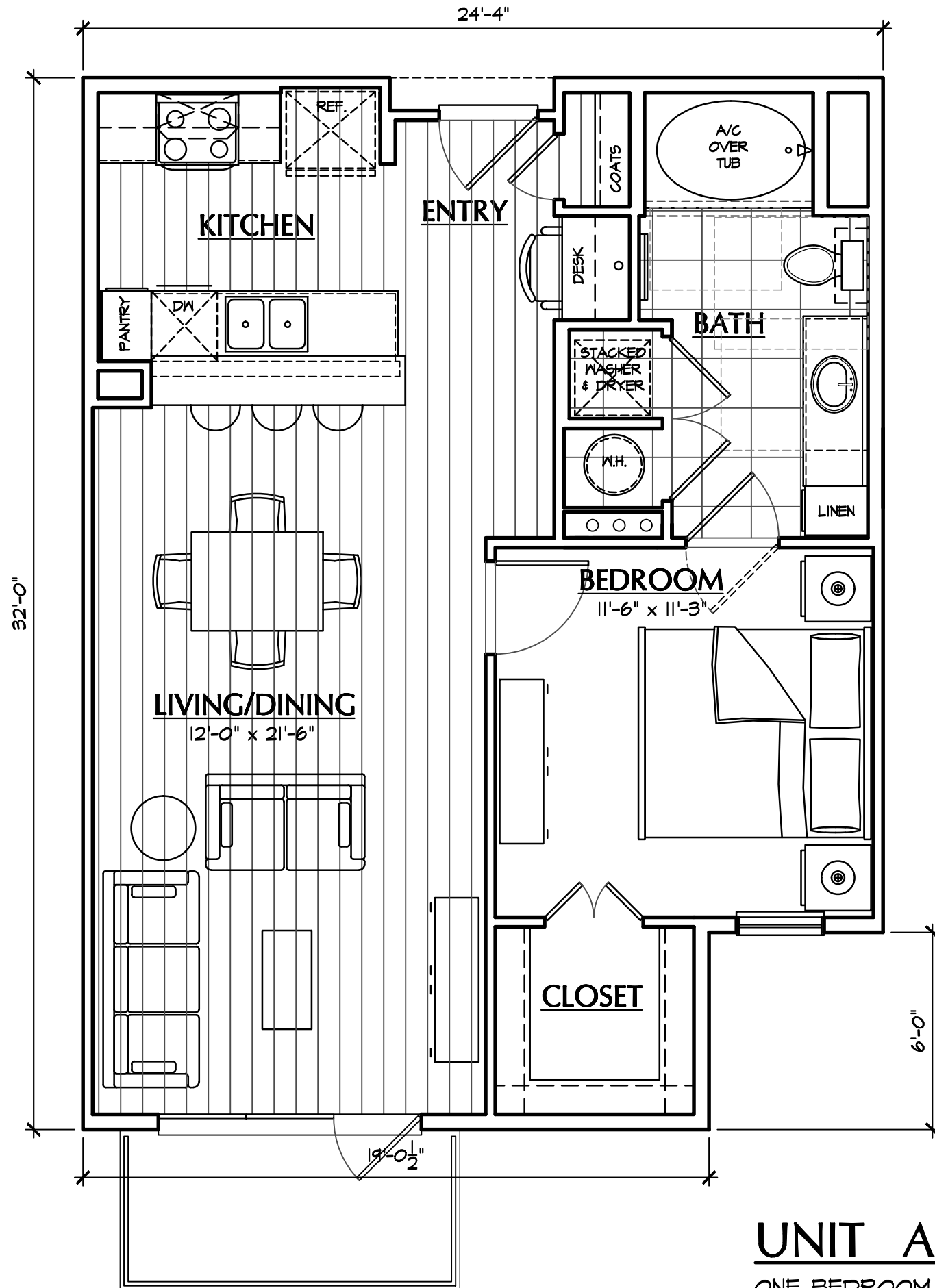

UNIT A2

ONE BEDROOM ONE BATH

756 S.F.

SCALE: 1/4" = 1'-0"

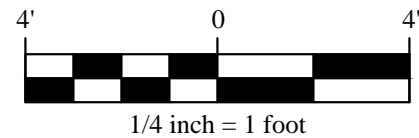
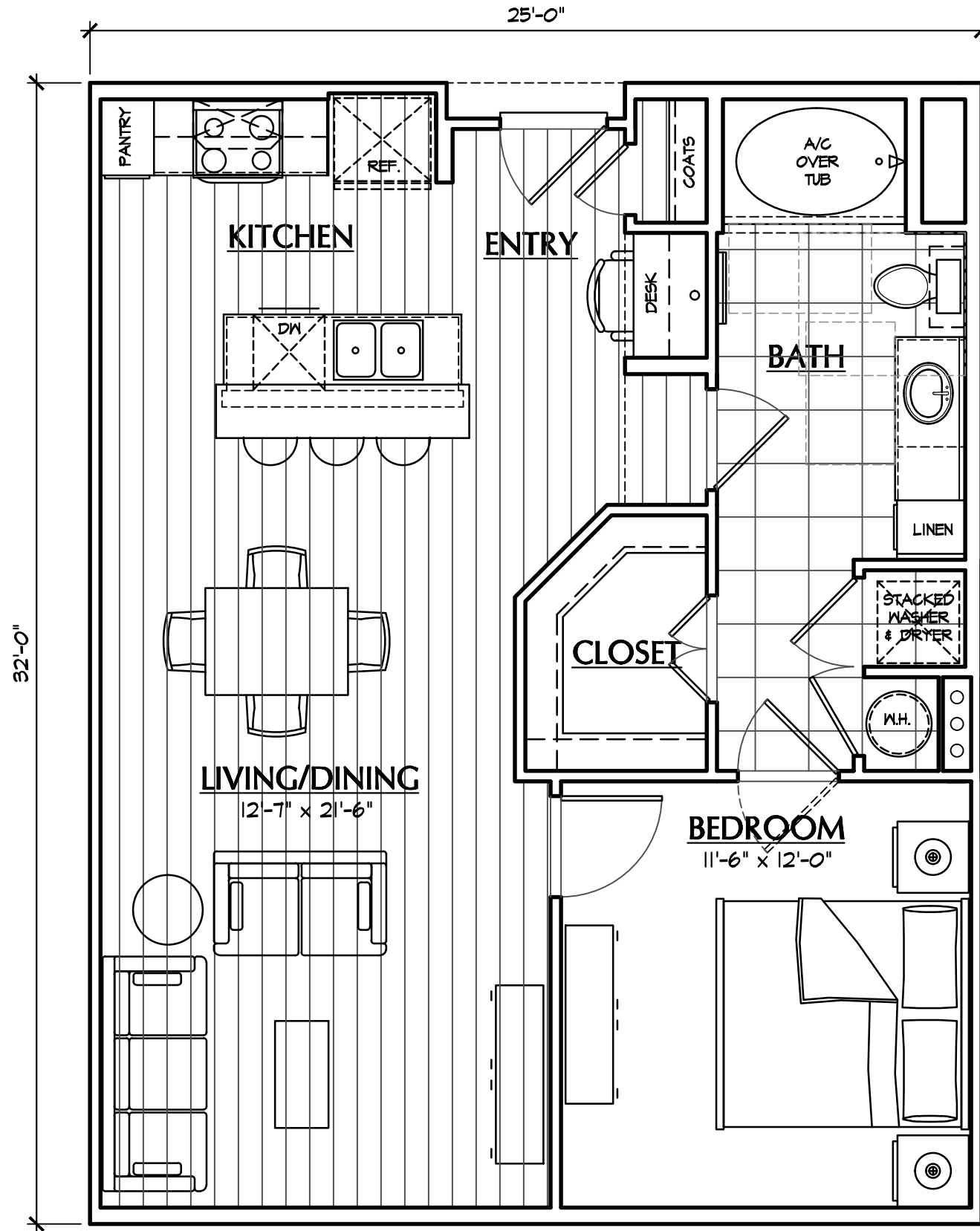

UNIT A3

ONE BEDROOM ONE BATH

804 S.F.

SCALE: 1/4" = 1'-0"

Hanover
University Station

12-29

Plotted: 11-15-2012

Wallace Garcia Wilson Architects
4600 Post Oak Place Dr. Suite 390
Houston, Texas 77027
P: 713.993.0439
F: 713.993.0475



NOT FOR REGULATORY
APPROVAL, PERMITTING
OR CONSTRUCTION

© WALLACE GARCIA WILSON Architects, Inc. These plans are copyrighted and are subject to copyright protection as an "Architectural work" under Section 203 of the Copyright Act, 17 U.S.C., as amended December 1, 1990, and known as Architectural Works Copyright Protection Act of 1990.



NOT FOR REGULATORY
APPROVAL, PERMITTING
OR CONSTRUCTION

© WALLACE GARCIA WILSON
Architects, Inc. These plans
are copyrighted and are
subject to copyright
protection as an "Architectural
work" under Section 203 of the
Copyright Act, 17 U.S.C., as
amended December 1, 1990,
and known as Architectural
Works Copyright Protection
Act of 1990.

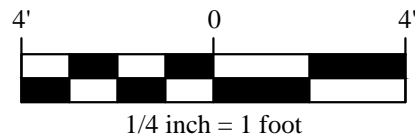
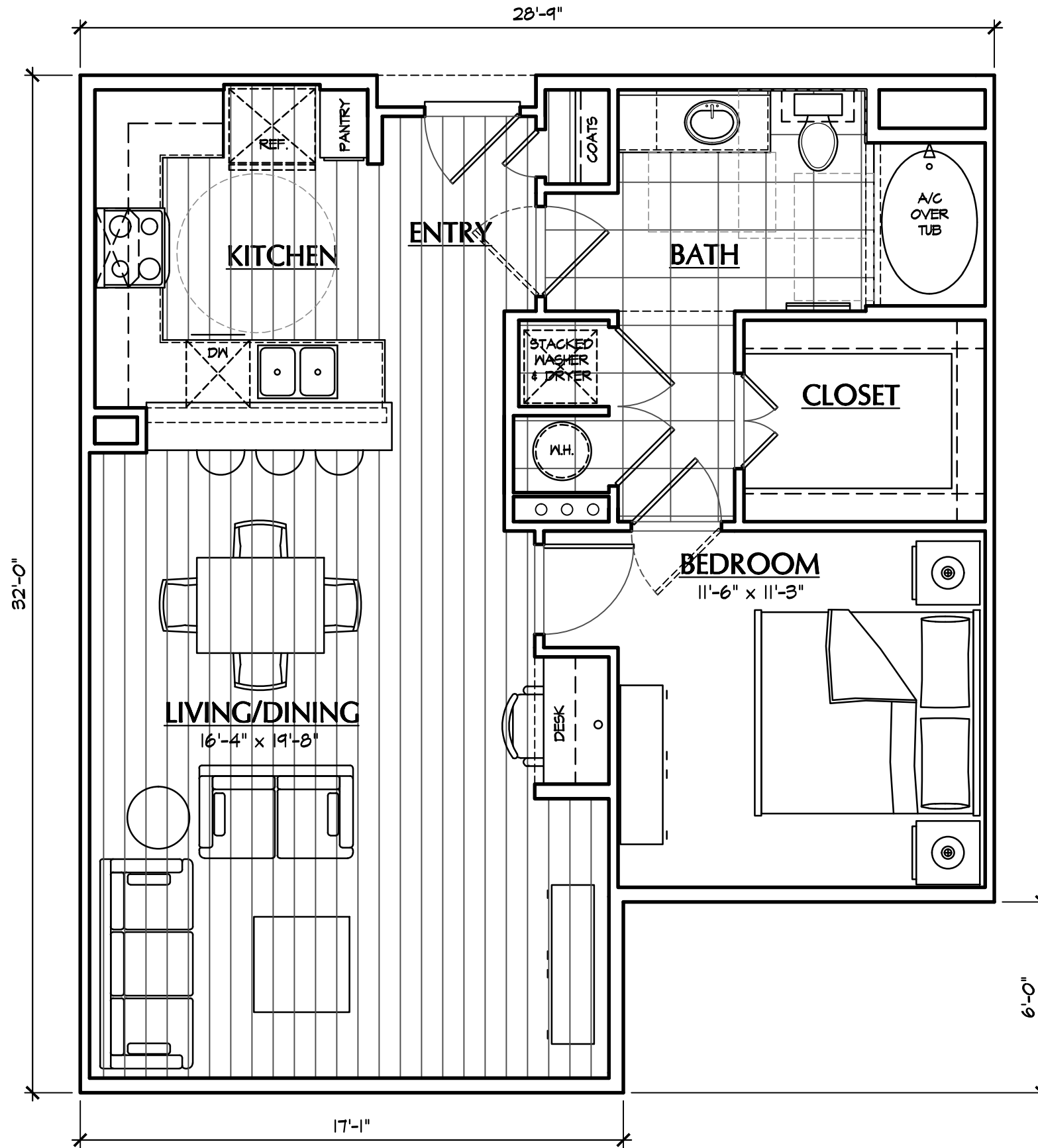

UNIT A4

ONE BEDROOM ONE BATH

856 S.F.

SCALE: 1/4" = 1'-0"

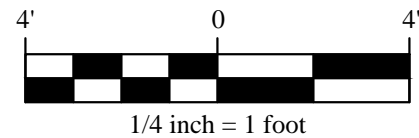
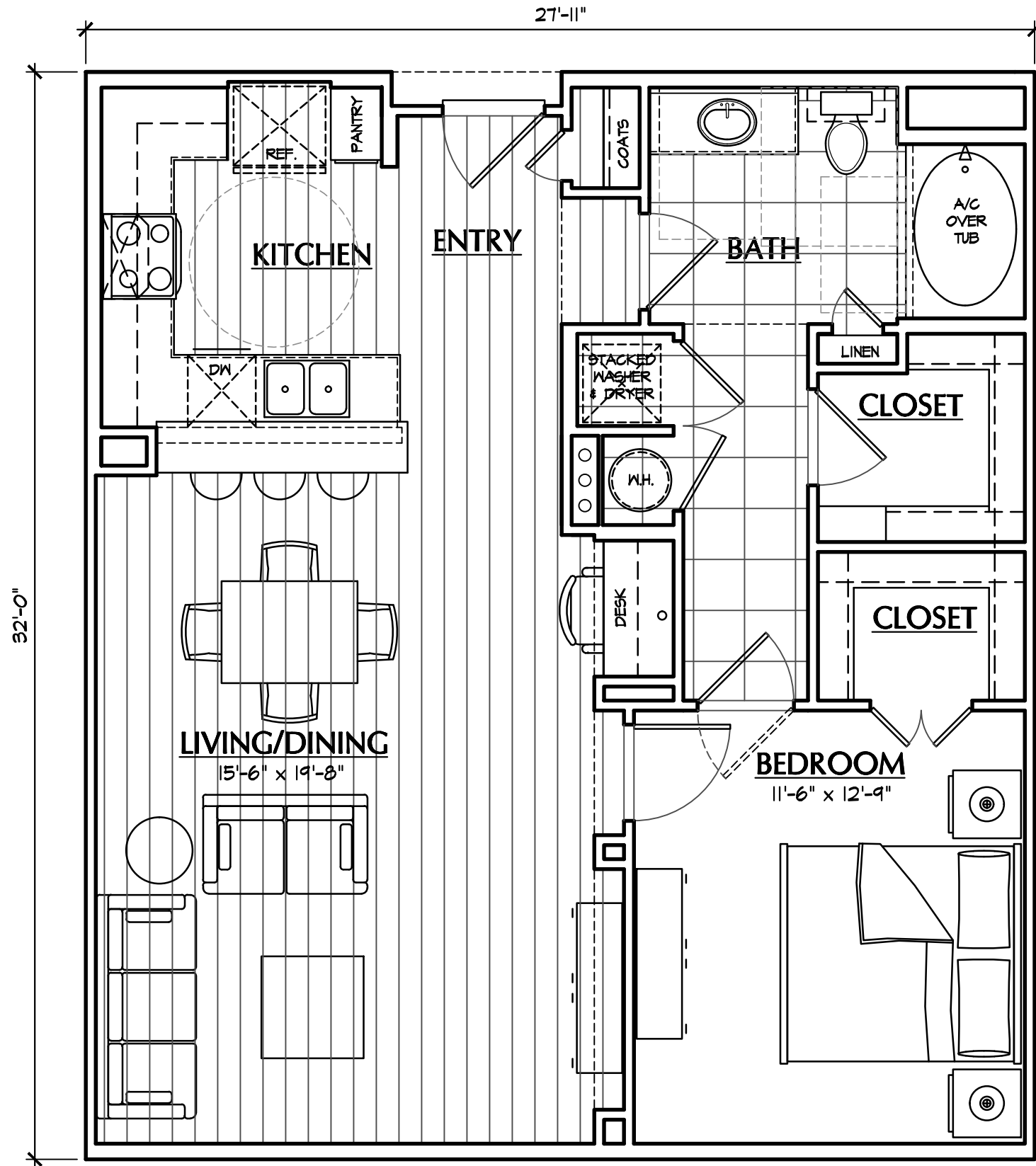

UNIT A5

ONE BEDROOM ONE BATH

898 S.F.

SCALE: 1/4" = 1'-0"

Hanover
University Station

12-29

Plotted: 11-15-2012

Wallace Garcia Wilson Architects
4600 Post Oak Place Dr. Suite 390
Houston, Texas 77027
P: 713.993.0439
F: 713.993.0475



NOT FOR REGULATORY
APPROVAL, PERMITTING
OR CONSTRUCTION

© WALLACE GARCIA WILSON Architects, Inc. These plans are copyrighted and are subject to copyright protection as an "Architectural work" under Section 203 of the Copyright Act, 17 U.S.C., as amended December 1, 1990, and known as Architectural Works Copyright Protection Act of 1990.

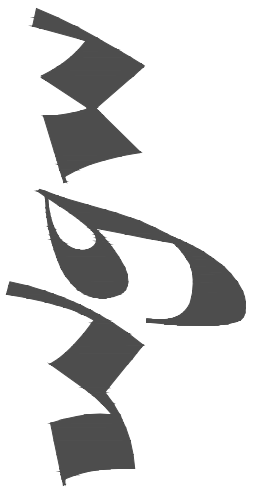

NOT FOR REGULATORY
APPROVAL, PERMITTING
OR CONSTRUCTION

© WALLACE GARCIA WILSON
Architects, Inc. These plans
are copyrighted and are
subject to copyright
protection as an "Architectural
work" under Section 203 of the
Copyright Act, 17 U.S.C., as
amended December 1, 1990,
and known as Architectural
Works Copyright Protection
Act of 1990.

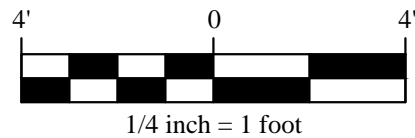
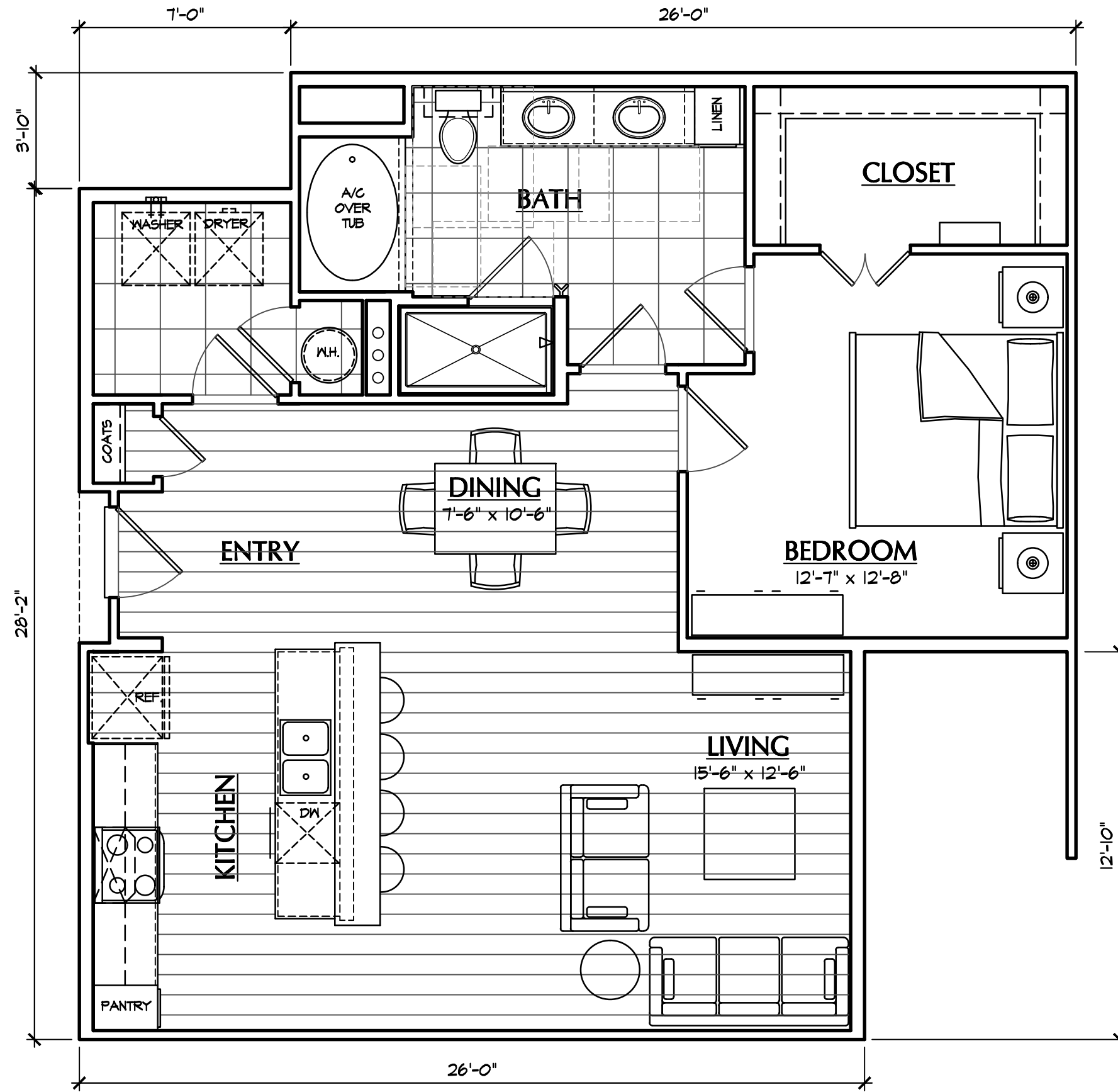

UNIT A6

ONE BEDROOM ONE BATH

946 S.F.

SCALE: 1/4" = 1'-0"



NOT FOR REGULATORY
APPROVAL, PERMITTING
OR CONSTRUCTION

© WALLACE GARCIA WILSON
Architects, Inc. These plans
are copyrighted and are
subject to copyright
protection as an "Architectural
work" under Section 203 of the
Copyright Act, 17 U.S.C., as
amended December 1, 1990,
and known as Architectural
Works Copyright Protection
Act of 1990.

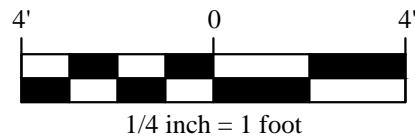
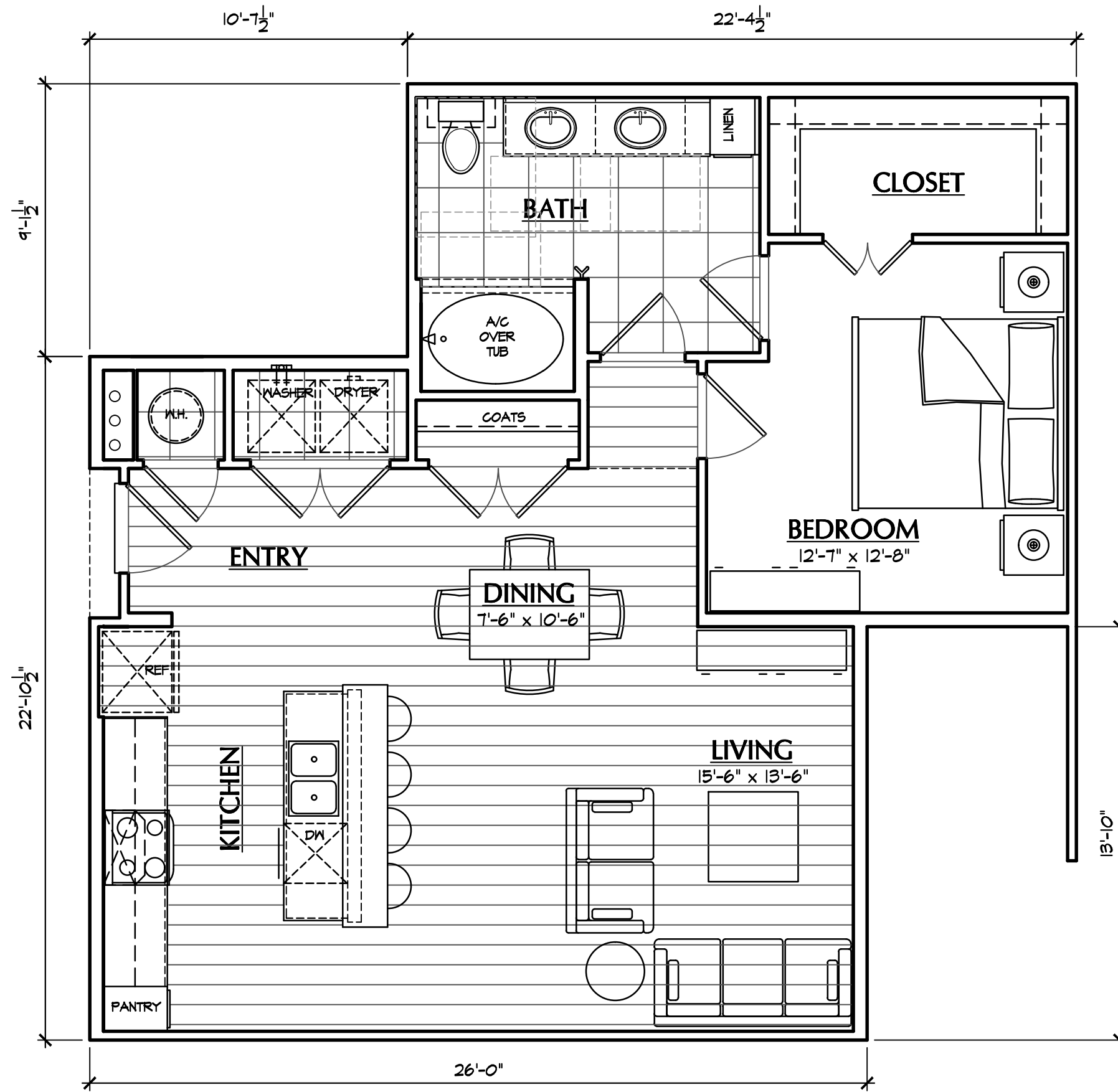

UNIT A6.1

ONE BEDROOM ONE BATH

868 S.F.

SCALE: 1/4" = 1'-0"

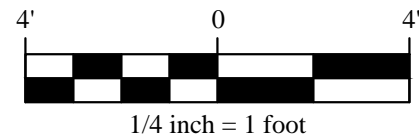
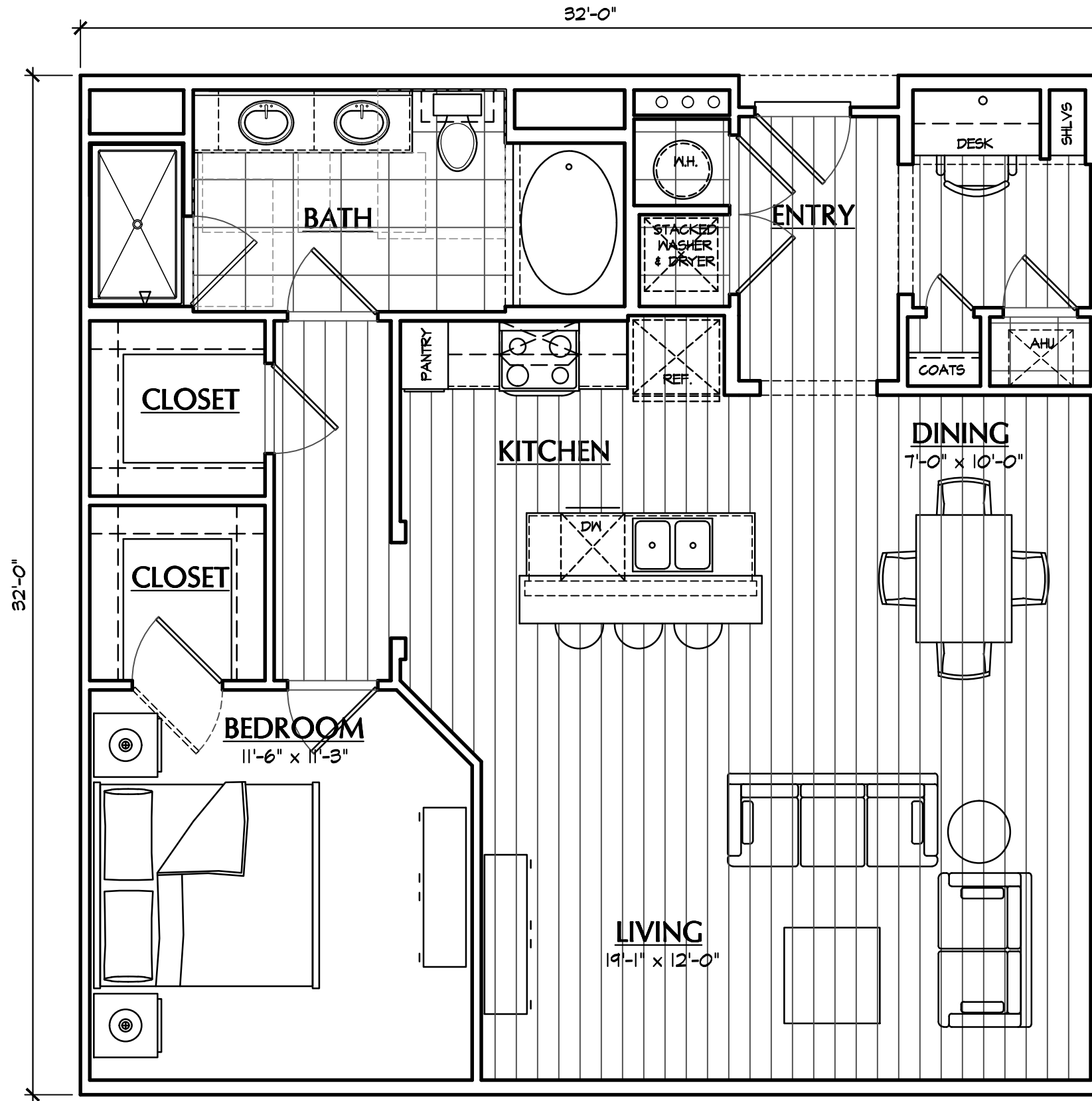

UNIT A7

ONE BEDROOM ONE BATH

1030 S.F.

SCALE: 1/4" = 1'-0"

Hanover
University Station
12-29

Plotted: 11-15-2012

Wallace Garcia Wilson Architects
4600 Post Oak Place Dr. Suite 390
Houston, Texas 77027
P: 713.993.0439
F: 713.993.0475



NOT FOR REGULATORY
APPROVAL, PERMITTING
OR CONSTRUCTION

© WALLACE GARCIA WILSON Architects, Inc. These plans are copyrighted and are subject to copyright protection as an "Architectural work" under Section 203 of the Copyright Act, 17 U.S.C., as amended December 1, 1990, and known as Architectural Works Copyright Protection Act of 1990.

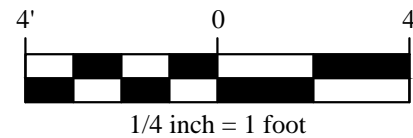
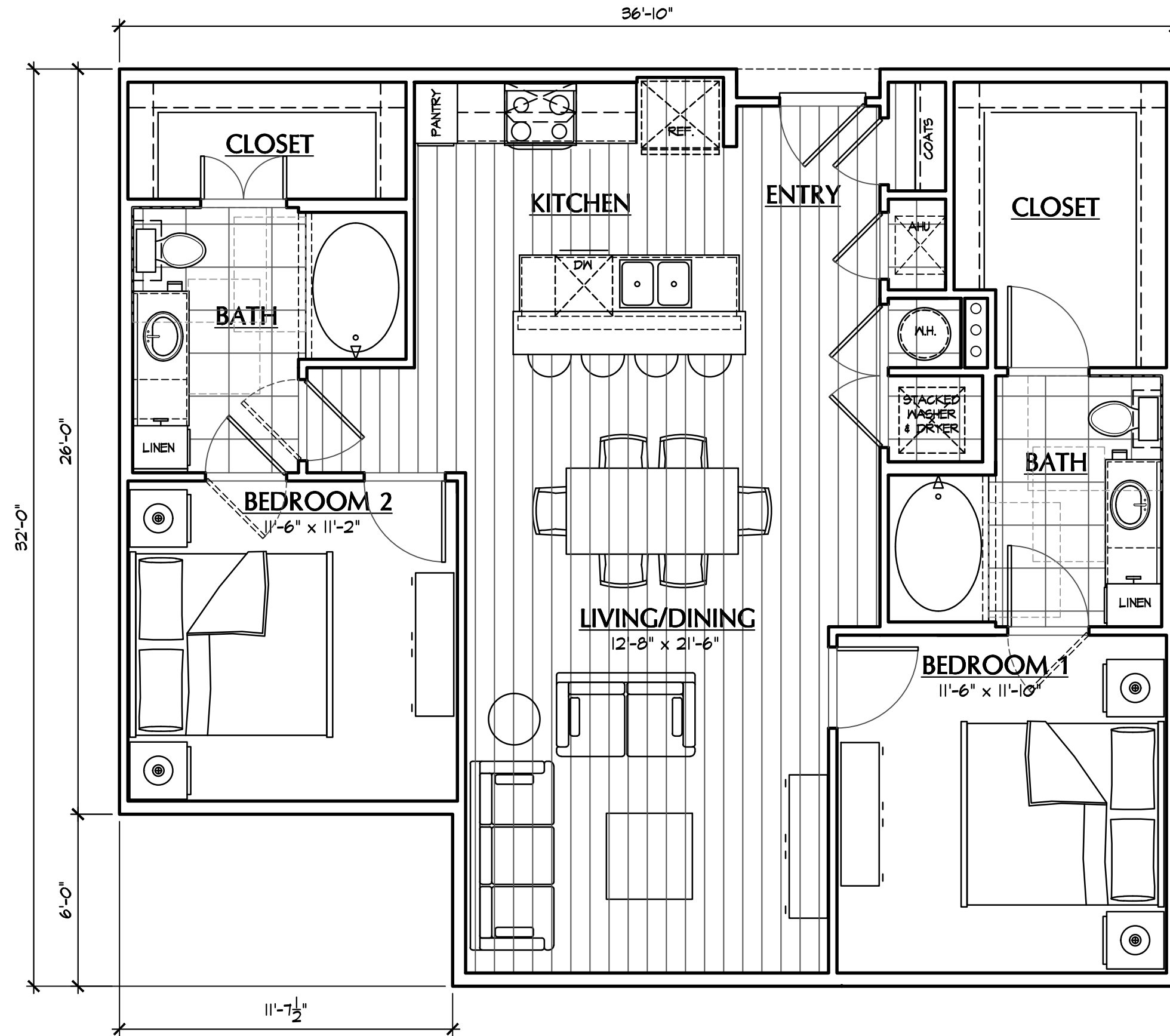

UNIT B1

TWO BEDROOM TWO BATH

1117 S.F.

SCALE: 1/4" = 1'-0"

Hanover
University Station
12-29

Plotted: 11-15-2012

Wallace Garcia Wilson Architects
4600 Post Oak Place Dr. Suite 390
Houston, Texas 77027
P: 713.993.0439
F: 713.993.0475



NOT FOR REGULATORY
APPROVAL, PERMITTING
OR CONSTRUCTION

© WALLACE GARCIA WILSON Architects, Inc. These plans are copyrighted and are subject to copyright protection as an "Architectural work" under Section 203 of the Copyright Act, 17 U.S.C., as amended December 1, 1990, and known as Architectural Works Copyright Protection Act of 1990.

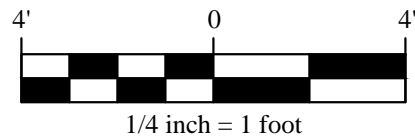
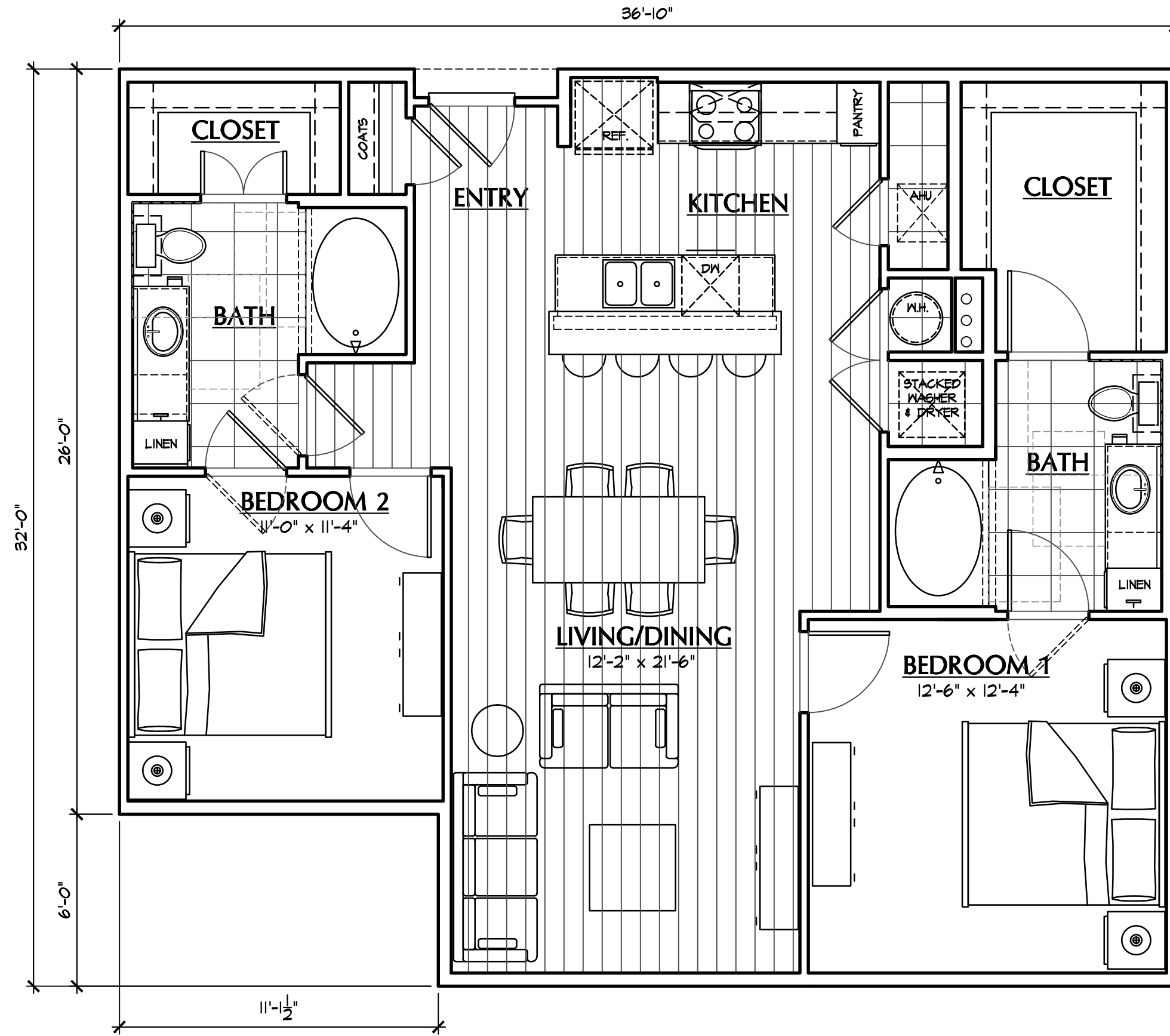

UNIT B1_alt b
TWO BEDROOM TWO BATH

1120 S.F.
SCALE: 1/4" = 1'-0"

Hanover
University Station
12-29

Plotted: 11-15-2012

Wallace Garcia Wilson Architects
4600 Post Oak Place Dr. Suite 390
Houston, Texas 77027
P: 713.993.0439
F: 713.993.0475



NOT FOR REGULATORY
APPROVAL, PERMITTING
OR CONSTRUCTION

© WALLACE GARCIA WILSON Architects, Inc. These plans are copyrighted and are subject to copyright protection as an "Architectural work" under Section 203 of the Copyright Act, 17 U.S.C., as amended December 1, 1990, and known as Architectural Works Copyright Protection Act of 1990.

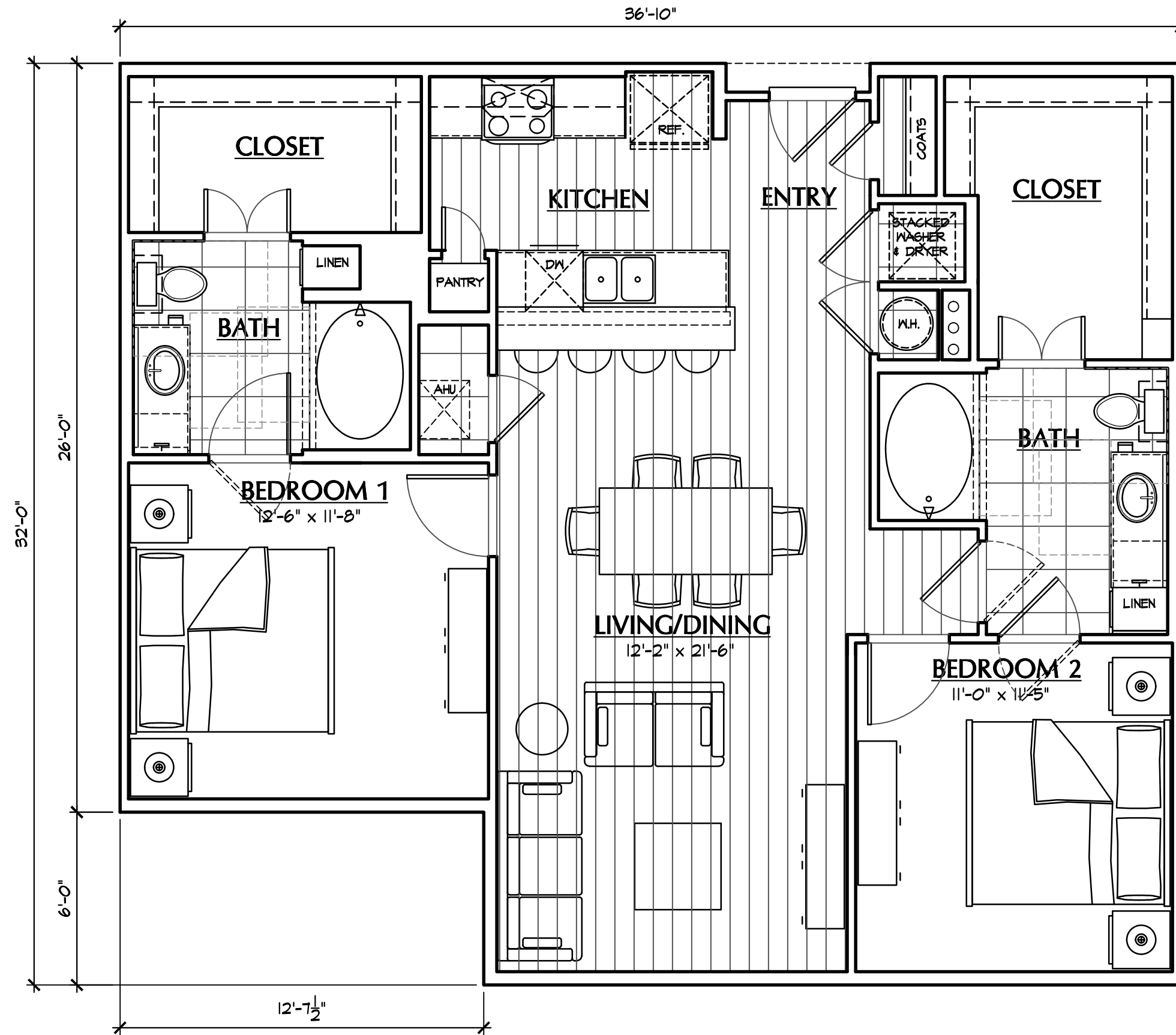

Hanover
University Station
12-29

Plotted: 11-15-2012

Wallace Garcia Wilson Architects
4600 Post Oak Place Dr. Suite 390
Houston, Texas 77027
P: 713.993.0439
F: 713.993.0475



NOT FOR REGULATORY
APPROVAL, PERMITTING
OR CONSTRUCTION

© WALLACE GARCIA WILSON
Architects, Inc. These plans
are copyrighted and are
subject to copyright
protection as an "Architectural
work" under Section 203 of the
Copyright Act, 17 U.S.C., as
amended December 1, 1990,
and known as Architectural
Works Copyright Protection
Act of 1990.

UNIT B1_alt c
TWO BEDROOM TWO BATH

1111 S.F.
SCALE: 1/4" = 1'-0"

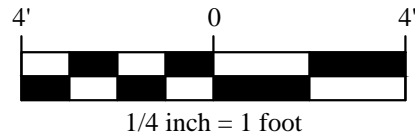
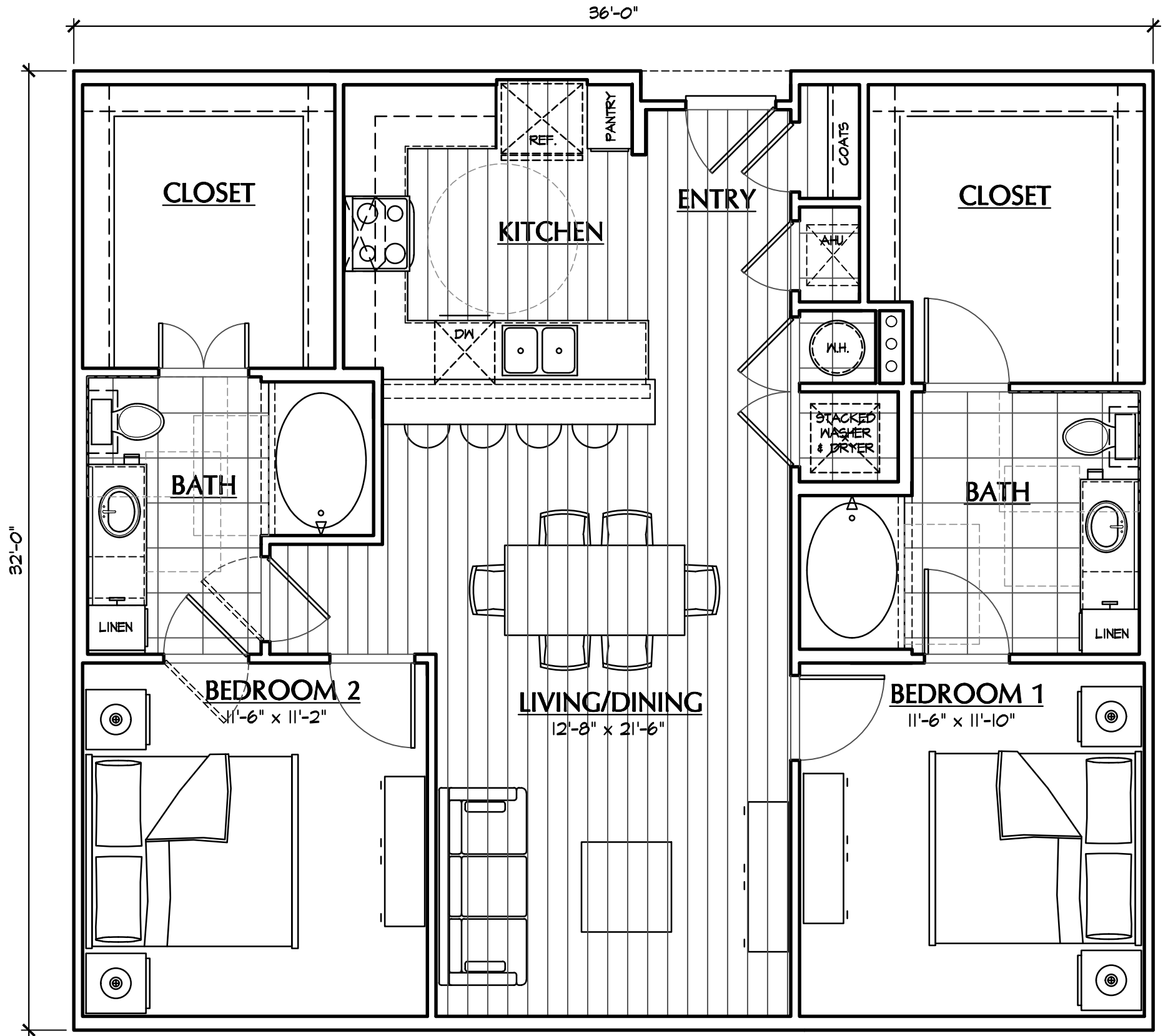

UNIT B2

TWO BEDROOM TWO BATH

1159 S.F.

SCALE: 1/4" = 1'-0"

Hanover
University Station

12-29

Plotted: 11-15-2012

Wallace Garcia Wilson Architects
4600 Post Oak Place Dr. Suite 390
Houston, Texas 77027
P: 713.993.0439
F: 713.993.0475



NOT FOR REGULATORY
APPROVAL, PERMITTING
OR CONSTRUCTION

© WALLACE GARCIA WILSON Architects, Inc. These plans are copyrighted and are subject to copyright protection as an "Architectural work" under Section 203 of the Copyright Act, 17 U.S.C., as amended December 1, 1990, and known as Architectural Works Copyright Protection Act of 1990.

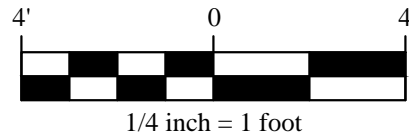
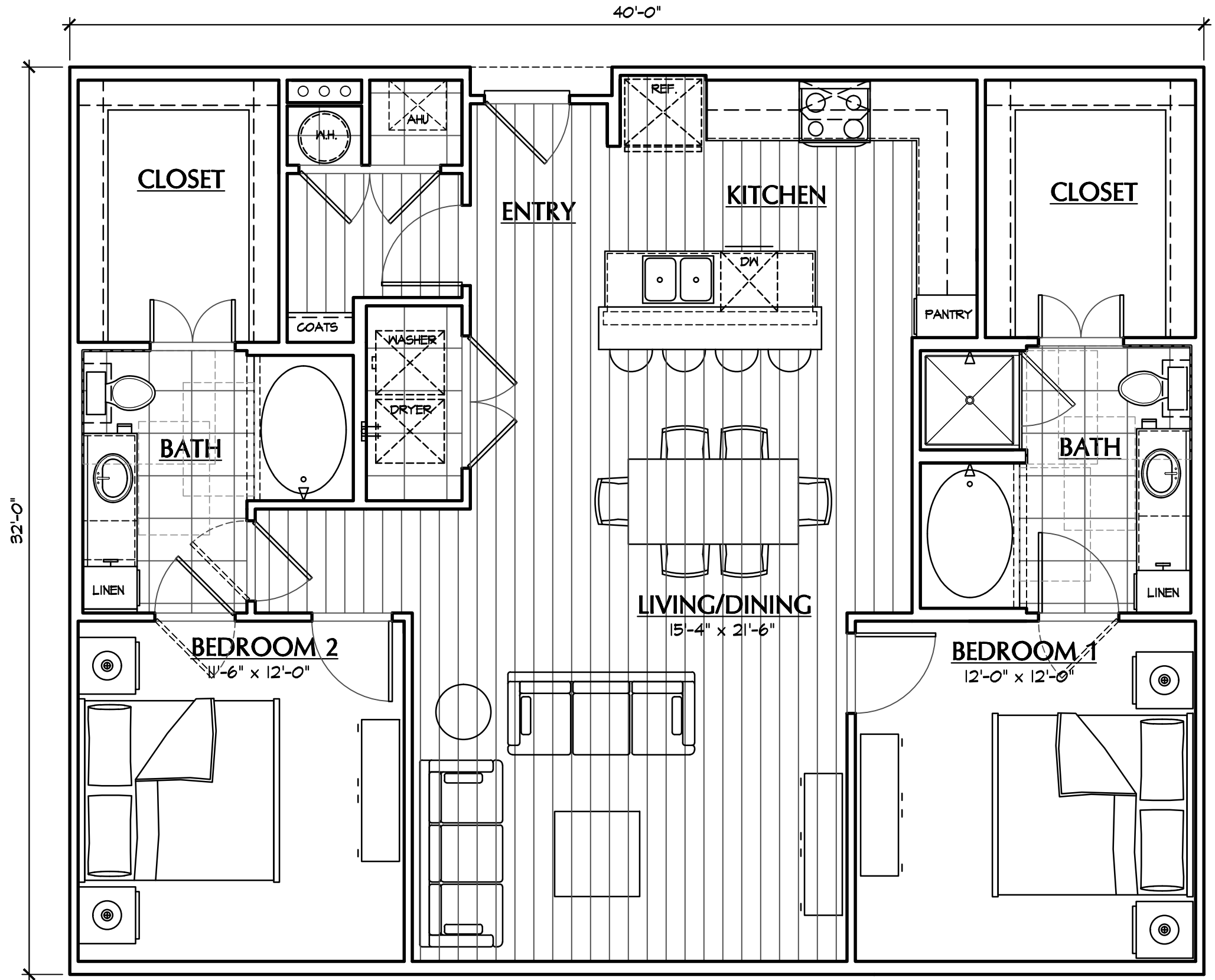

UNIT B3

TWO BEDROOM TWO BATH

1288 S.F.

SCALE: 1/4" = 1'-0"

Hanover
University Station
12-29

Plotted: 11-15-2012

Wallace Garcia Wilson Architects
4600 Post Oak Place Dr. Suite 390
Houston, Texas 77027
P: 713-993-0439
F: 713-993-0475

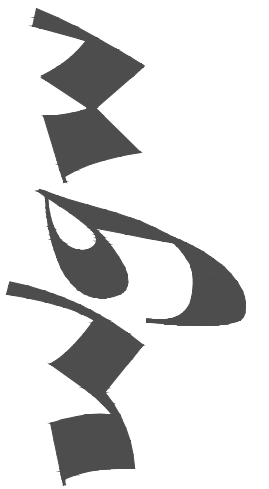

NOT FOR REGULATORY
APPROVAL, PERMITTING
OR CONSTRUCTION

© WALLACE GARCIA WILSON Architects, Inc. These plans are copyrighted and are subject to copyright protection as an "Architectural work" under Section 203 of the Copyright Act, 17 U.S.C., as amended December 1, 1990, and known as Architectural Works Copyright Protection Act of 1990.

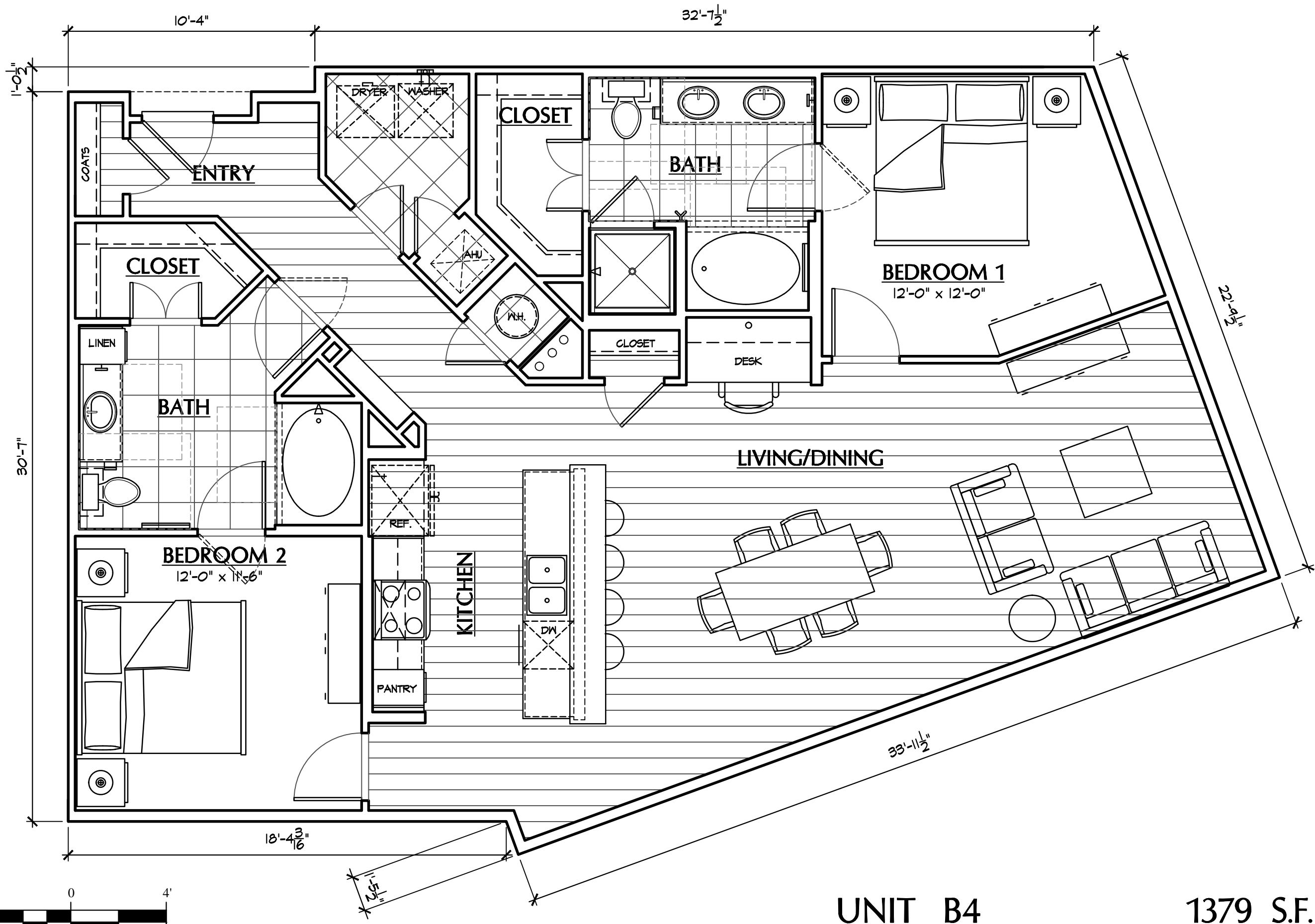

Hanover
University Station
12-29

Plotted: 11-15-2012

Wallace Garcia Wilson Architects
4600 Post Oak Place Dr. Suite 390
Houston, Texas 77027
P: 713.993.0439
F: 713.993.0475

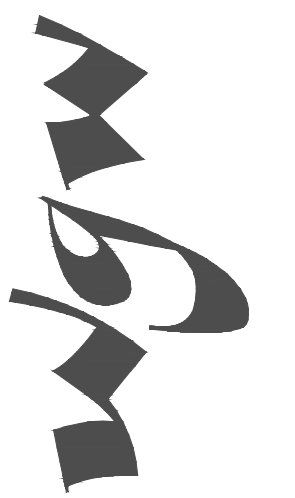

NOT FOR REGULATORY
APPROVAL, PERMITTING
OR CONSTRUCTION

© WALLACE GARCIA WILSON Architects, Inc. These plans are copyrighted and are subject to copyright protection as an "Architectural work" under Section 203 of the Copyright Act, 17 U.S.C., as amended December 1, 1990, and known as Architectural Works Copyright Protection Act of 1990.

UNIT B4

TWO BEDROOM TWO BATH

1379 S.F.

SCALE: 1/4" = 1'-0"

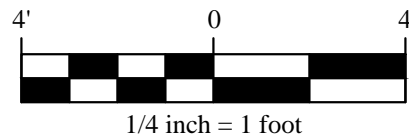
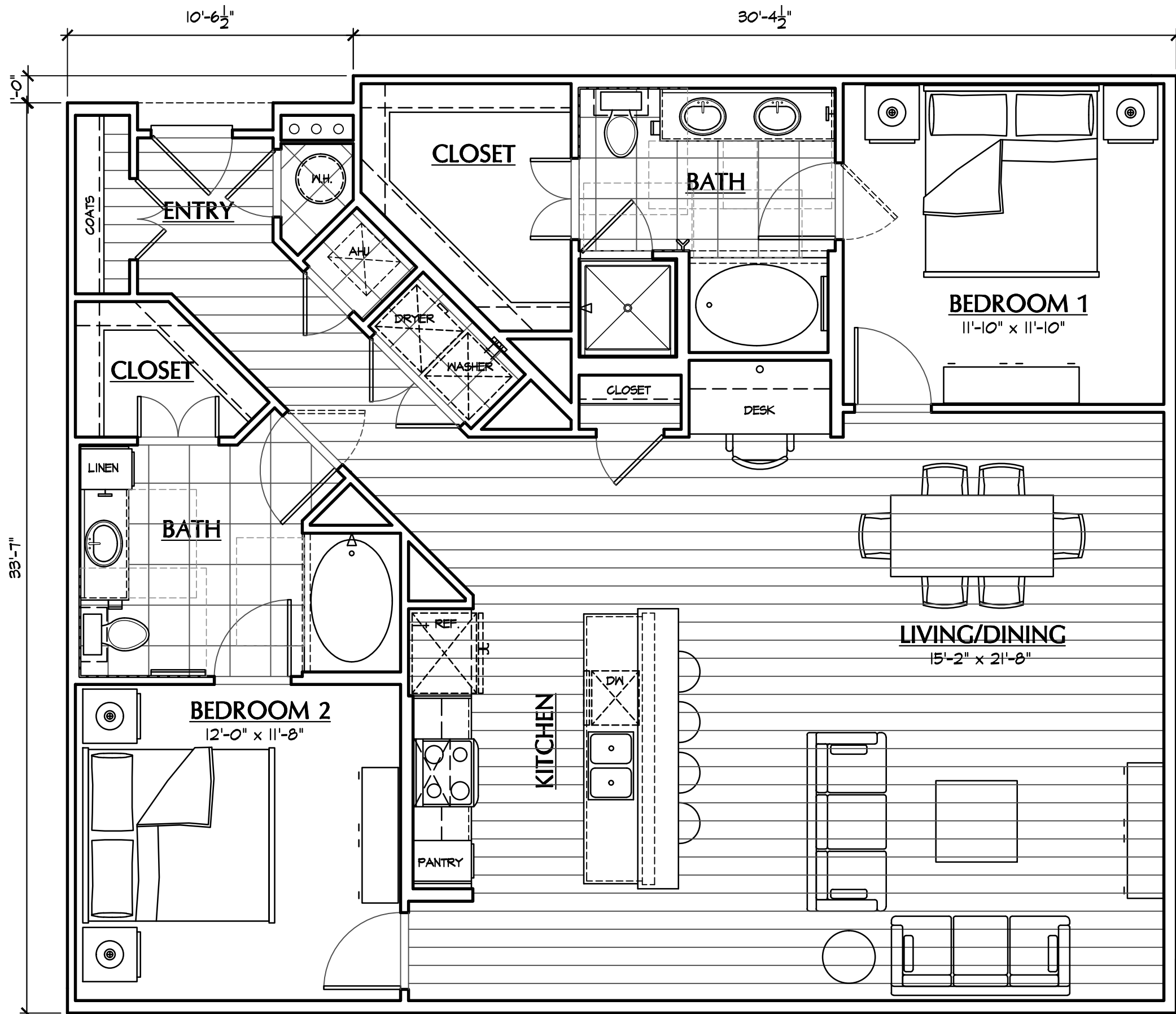

UNIT B5

TWO BEDROOM TWO BATH

1413 S.F.

SCALE: 1/4" = 1'-0"

Hanover
University Station
12-29

Plotted: 11-15-2012

Wallace Garcia Wilson Architects
4600 Post Oak Place Dr. Suite 390
Houston, Texas 77027
P: 713.993.0439
F: 713.993.0475



NOT FOR REGULATORY
APPROVAL, PERMITTING
OR CONSTRUCTION

© WALLACE GARCIA WILSON
Architects, Inc. These plans
are copyrighted and are
subject to copyright
protection as an "Architectural
work" under Section 203 of the
Copyright Act, 17 U.S.C., as
amended December 1, 1990,
and known as Architectural
Works Copyright Protection
Act of 1990.

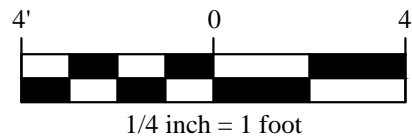
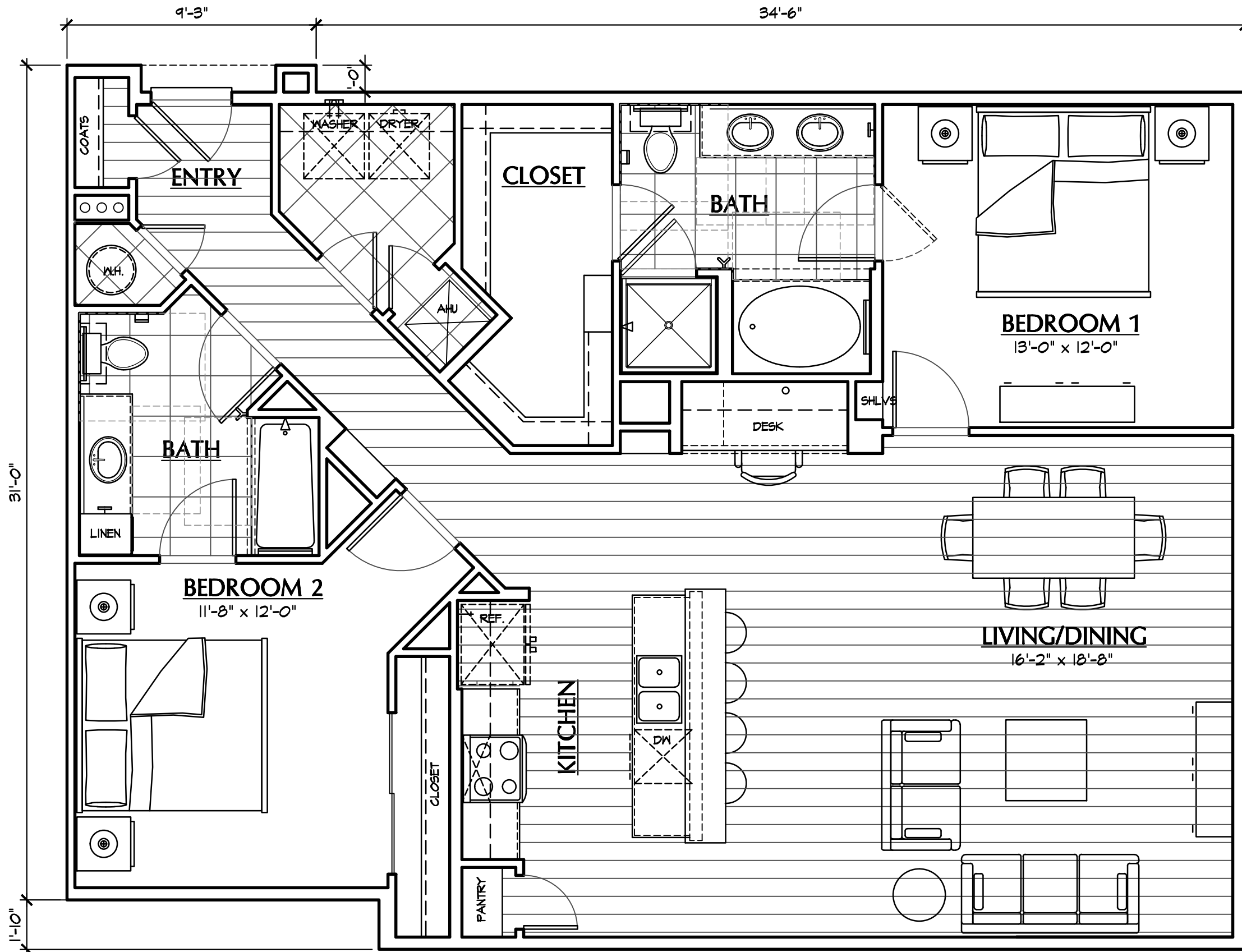

UNIT B6

TWO BEDROOM TWO BATH

1390 S.F.

SCALE: 1/4" = 1'-0"

Hanover
University Station
12-29

Plotted: 11-15-2012

Wallace Garcia Wilson Architects
4600 Post Oak Place Dr. Suite 390
Houston, Texas 77027
P: 713.993.0439
F: 713.993.0475



NOT FOR REGULATORY
APPROVAL, PERMITTING
OR CONSTRUCTION

© WALLACE GARCIA WILSON Architects, Inc. These plans are copyrighted and are subject to copyright protection as an "Architectural work" under Section 203 of the Copyright Act, 17 U.S.C., as amended December 1, 1990, and known as Architectural Works Copyright Protection Act of 1990.



NOT FOR REGULATORY
APPROVAL, PERMITTING
OR CONSTRUCTION

© WALLACE GARCIA WILSON
Architects, Inc. These plans
are copyrighted and are
subject to copyright
protection as an "Architectural
work" under Section 203 of the
Copyright Act, 17 U.S.C., as
amended December 1, 1990,
and known as Architectural
Works Copyright Protection
Act of 1990.

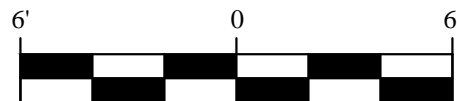
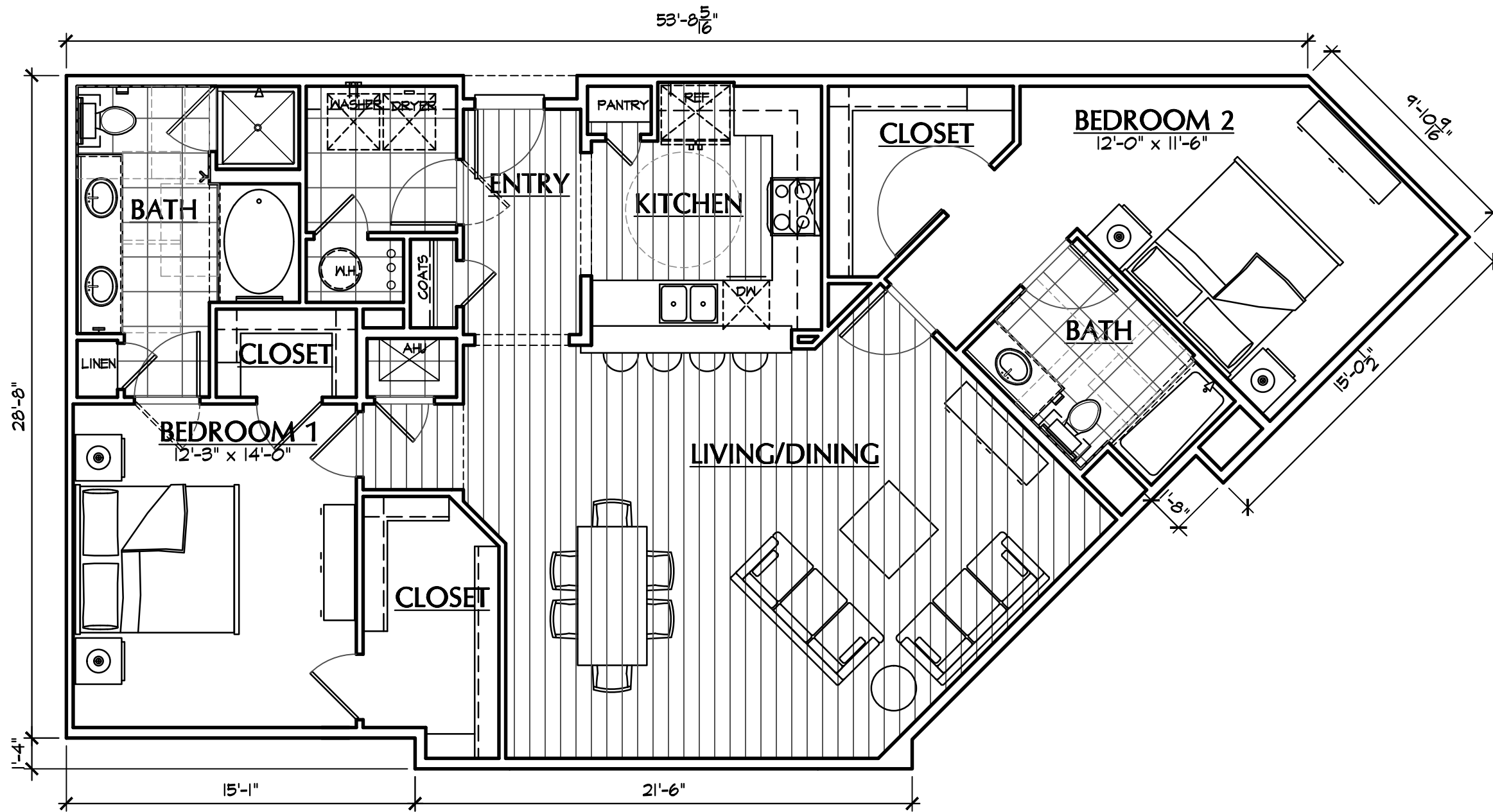

3/16 inch = 1 foot

UNIT B7

TWO BEDROOM TWO BATH

1494 S.F.

SCALE: 3/16" = 1'-0"