

4/3/2013 4:04:31 PM - P:\3659\127-3659-12003\CAD\SHEETFILES\VARIOUS FIGURES\C-102 MIXED USE OVERLAY.DWG - BECKWITH, JOHN

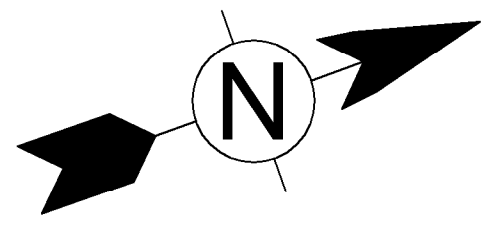
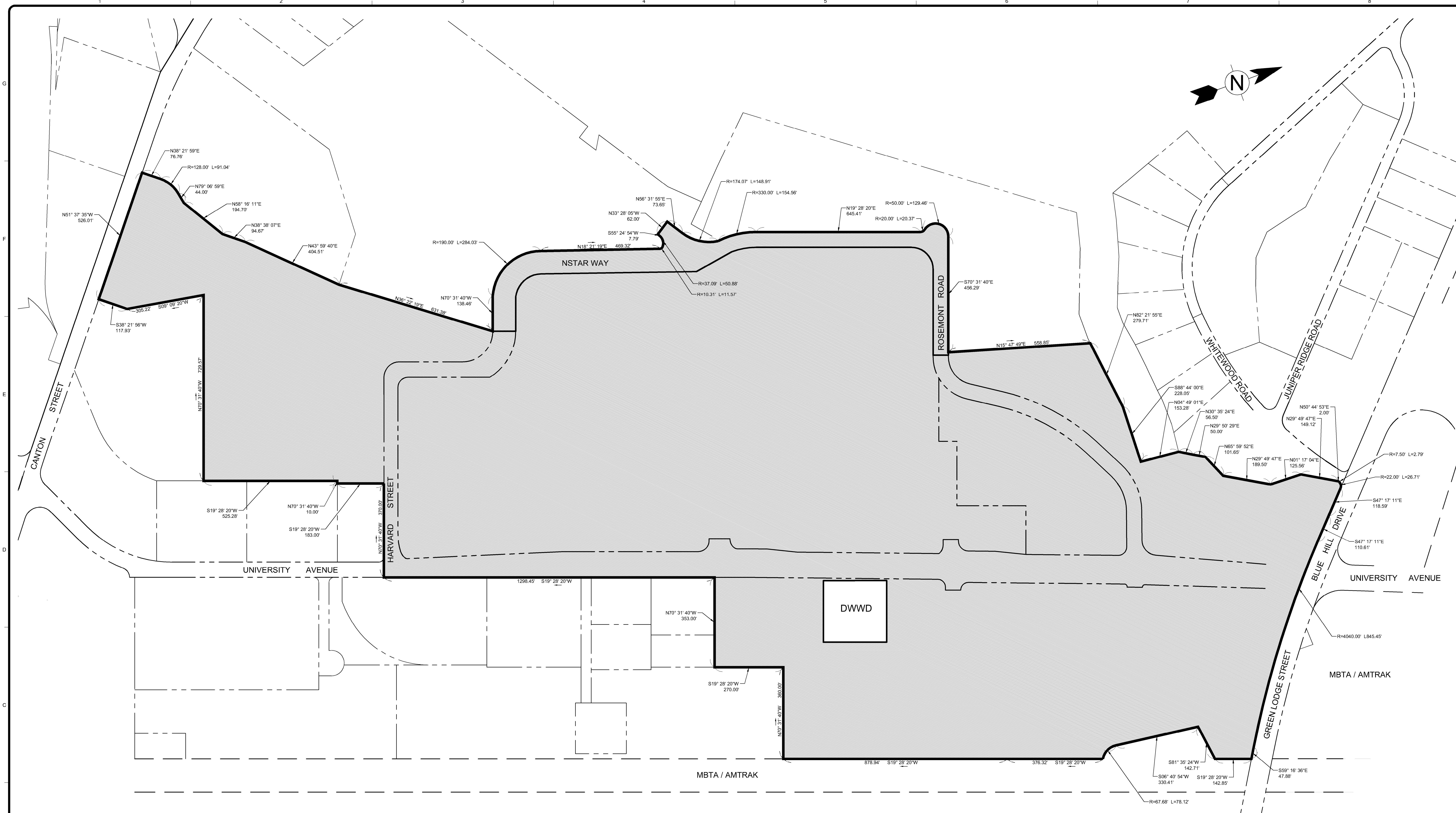

NOTES:

1. PROPOSED RIGHT OF WAY LAYOUTS FOR UNIVERSITY AVENUE, HARVARD STREET AND ROSEMONT AVENUE HAVE BEEN SHOWN FOR ILLUSTRATIVE PURPOSES ONLY.
2. THE BOUNDARIES OF THE OVERLAY DISTRICT SHOWN HEREON FOLLOW THE BOUNDARIES OF EXISTING PROPERTIES AND AS-CONSTRUCTED ROADWAYS.

UNIVERSITY AVENUE MIXED USE OVERLAY DISTRICT

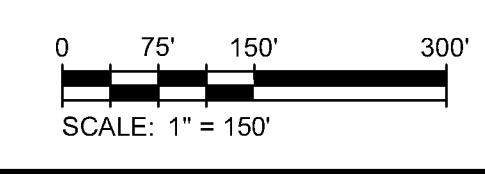

TETRA TECH
www.tetra-tech.com
One Grant Street
Framingham, MA 01701
PHONE: (508) 562-2000 FAX: (508) 562-2001

MARK	DATE	DESCRIPTION	BY
1	1/21/13	Draft Mixed Use District Overlay Plan	N.H.C.
2	3/28/13	Revised Boundary at Residential Lot	J.V.B.

Client: Westwood Marketplace Holdings LLC
Proj. Loc.: University Ave., Westwood, MA

**University Avenue
Mixed Use District
Overlay District Boundary Plan**

Project No.: 127-3659-12003
Designed By: N.H.C.
Drawn By: J.V.B.
Checked By: R.F.D.

C-102

Copyright: Tetra Tech
Bar Measures 1 inch