

2008 Cost: Level 1 Measures

Locations	Proposed Treatment	Cost
Canton Street at Blue Hill Drive	Realigned Intersection	\$143K
Canton Street at Cushing Rd/Perry Dr	Realigned Intersection	\$60K
Canton Street at Downey St/Metcalf Rd	Speed Tables	\$76K
Canton Street at Hemlock Dr	Realigned Intersection	\$139K
Canton Street at Forbes Road	Realigned Intersection	\$32K
Canton Street at Everett Street	Roundabout	\$338K
Forbes Road and Cushing Rd	Realigned Intersection	\$34K
Forbes Road and Everett Street	Median/Channelized Intersection	\$135K
Forbes Road and Glandore Road	Realigned Intersection	\$107K
Everett Street at Lyons	Speed Tables	\$76K
	Sub Total	\$1.140M
	With 15% Contingency	\$1.311M

Canton at Downey / Metcalf

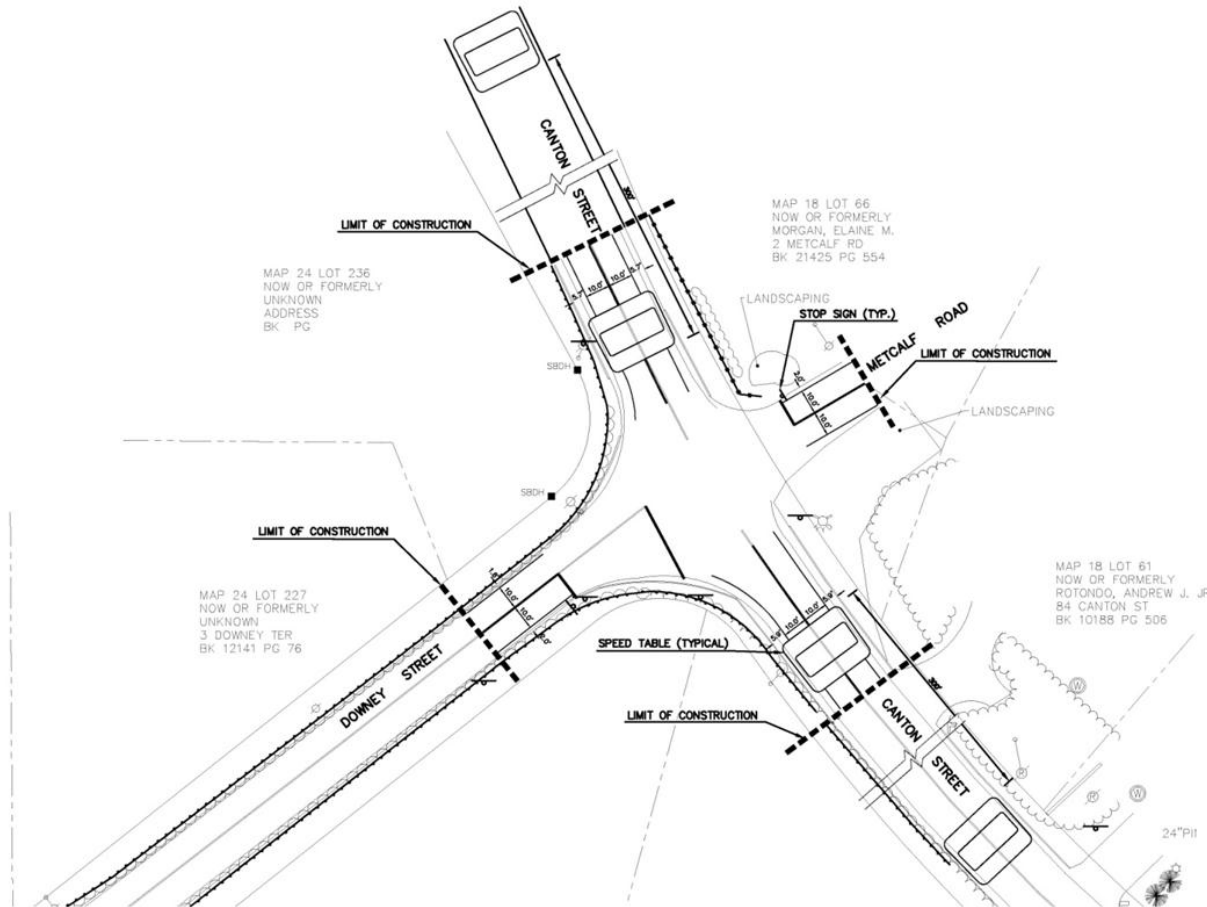

TAKING AREA (SF)	GREEN AREA ADDED (SF) ¹	PAV'T AREA ADDED (SF) ²	NET (SF)
N/A	N/A	N/A	N/A

Footnotes:
 1 Green Area Added is a result of alignment modifications that have reduced the roadway pavement.
 2 Pavm't Area Added is new roadway pavement made necessary by the revised alignment. This figure does not include driveway areas.

PRELIMINARY-NOT FOR CONSTRUCTION



Town of Westwood, MA
 Department of Public Works
 50 Carby Street, Westwood, MA 02090
 CANTON, EVERETT, FORBES
 NEIGHBORHOOD TRAFFIC CALMING



Hartford Square West Suite 2-303
 75 Charter Oak Avenue
 Hartford, Connecticut, 06106
 Tel. (860)-246-7200 Fax (860) 246-7211



Sign-Offs	By
Drawn	
Checked	
Submitted	
Recommended	
Approved	
Received	

CANTON STREET, DOWNEY STREET, AND
 METCALF ROAD
 INTERSECTION REALIGNMENT

Revisions	By

Sheet No.
 File No.

1/31/2013

Canton at Blue Hill

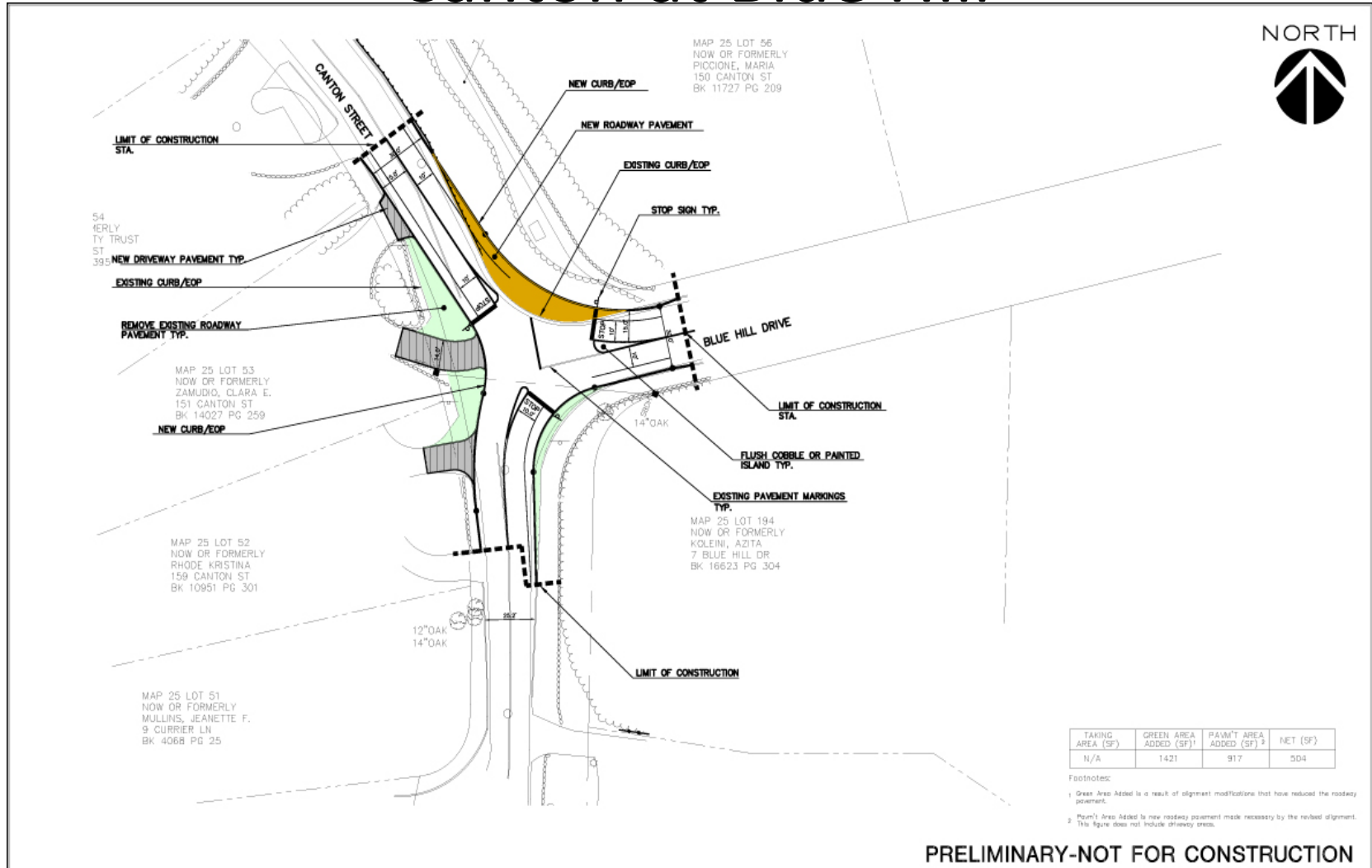

TAKING AREA (SF)	GREEN AREA ADDED (SF) ¹	PAVMT AREA ADDED (SF) ²	NET (SF)
N/A	1421	917	504

Footnotes:
 1 Green Area Added is a result of alignment modifications that have reduced the roadway pavement.
 2 PAVMT Area Added is new roadway pavement made necessary by the revised alignment. This figure does not include driveway areas.

PRELIMINARY-NOT FOR CONSTRUCTION

<p>Town of Westwood, MA Department of Public Works 50 Carby Street, Westwood, MA 02090</p> <p>CANTON, EVERETT, FORBES NEIGHBORHOOD TRAFFIC CALMING</p>	<p>Hartford Square West Suite 2-303 75 Charter Oak Avenue Hartford, Connecticut, 06106 Tel. (860)-246-7200 Fax (860) 246-7211</p>	<p>SCALE IN FEET 1"=20'</p>	<table border="1"> <tr> <th>Sign-Offs</th> <th>By</th> </tr> <tr> <td>Drawn</td> <td></td> </tr> <tr> <td>Checked</td> <td></td> </tr> <tr> <td>Subscribed</td> <td></td> </tr> <tr> <td>Recommended</td> <td></td> </tr> <tr> <td>Approved</td> <td></td> </tr> <tr> <td>Boarded</td> <td></td> </tr> </table>	Sign-Offs	By	Drawn		Checked		Subscribed		Recommended		Approved		Boarded		<p>CANTON STREET AND BLUE HILL DRIVE INTERSECTION REALIGNMENT CONSTRUCTION PLAN</p>	<table border="1"> <tr> <th>Revisions</th> <th>By</th> </tr> <tr> <td> </td> <td> </td> </tr> <tr> <td> </td> <td> </td> </tr> <tr> <td> </td> <td> </td> </tr> <tr> <td> </td> <td> </td> </tr> </table>	Revisions	By									Sheet No. File No.
				Sign-Offs	By																									
Drawn																														
Checked																														
Subscribed																														
Recommended																														
Approved																														
Boarded																														
Revisions	By																													
Drawing No.	Job No. 8057-00	Date: September 2008																												

1/31/2013

Canton at Forbes

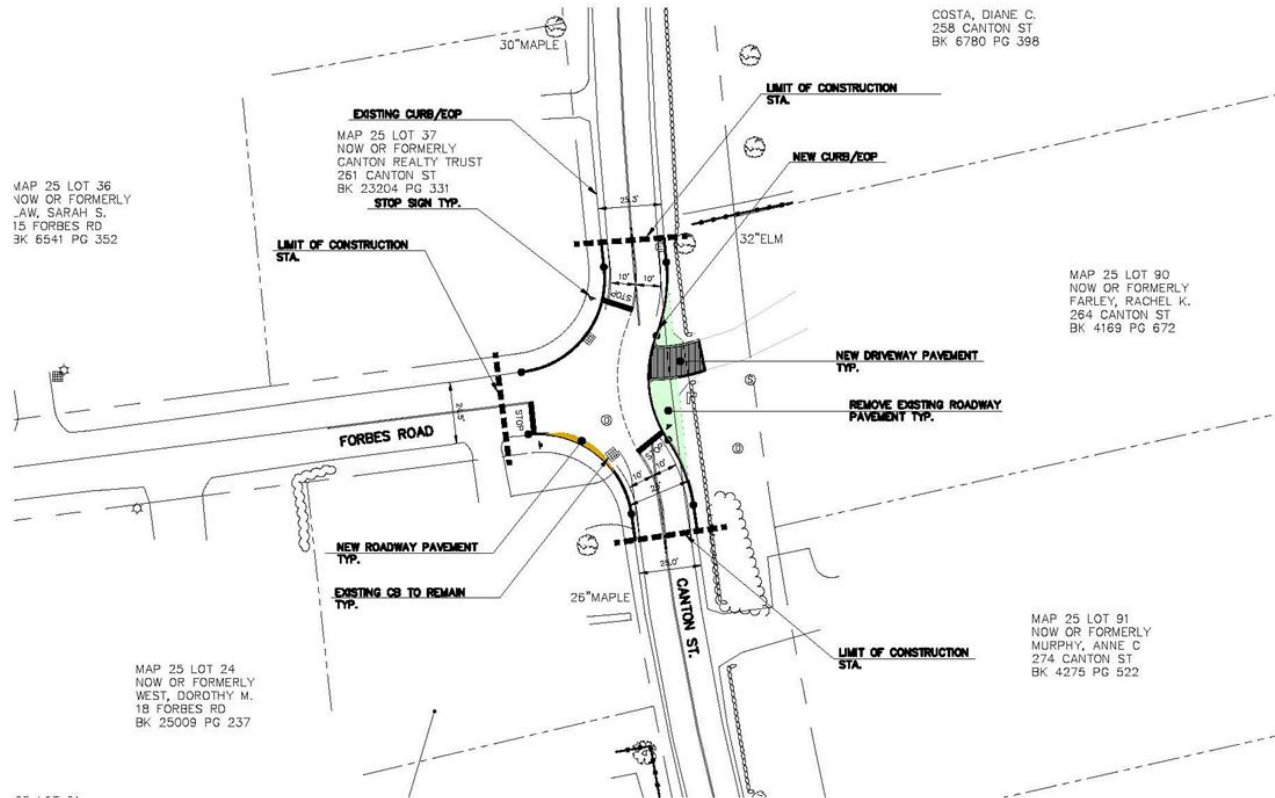

TAKING AREA (SF)	GREEN AREA ADDED (SF) ¹	PAVMT AREA ADDED (SF) ²	NET (SF)
N/A	383	41	342

Footnotes:
 1 Green Area Added is a result of alignment modifications that have reduced the roadway pavement.
 2 Pavmt Area Added is new roadway pavement made necessary by the revised alignment. This figure does not include driveway areas.

PRELIMINARY-NOT FOR CONSTRUCTION



Town of Westwood, MA
 Department of Public Works
 50 Carby Street, Westwood, MA 02090
CANTON, EVERETT, FORBES
 NEIGHBORHOOD TRAFFIC CALMING



Hartford Square West Suite 2-303
 75 Charter Oak Avenue
 Hartford, Connecticut, 06106
 Tel. (860) 246-7200 Fax (860) 246-7211

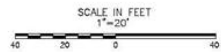

Drawing No. Job No. 8057.00 Date: September 2008

Sign-Offs	By
Drawn	
Checked	
Submittal	
Recommended	
Approved	
Recorded	

CANTON STREET AND FORBES ROAD
INTERSECTION REALIGNMENT
CONSTRUCTION PLAN

Revisions	By	Sheet No.
		File No.

1/31/2013

Canton at Cushing / Perry Drive

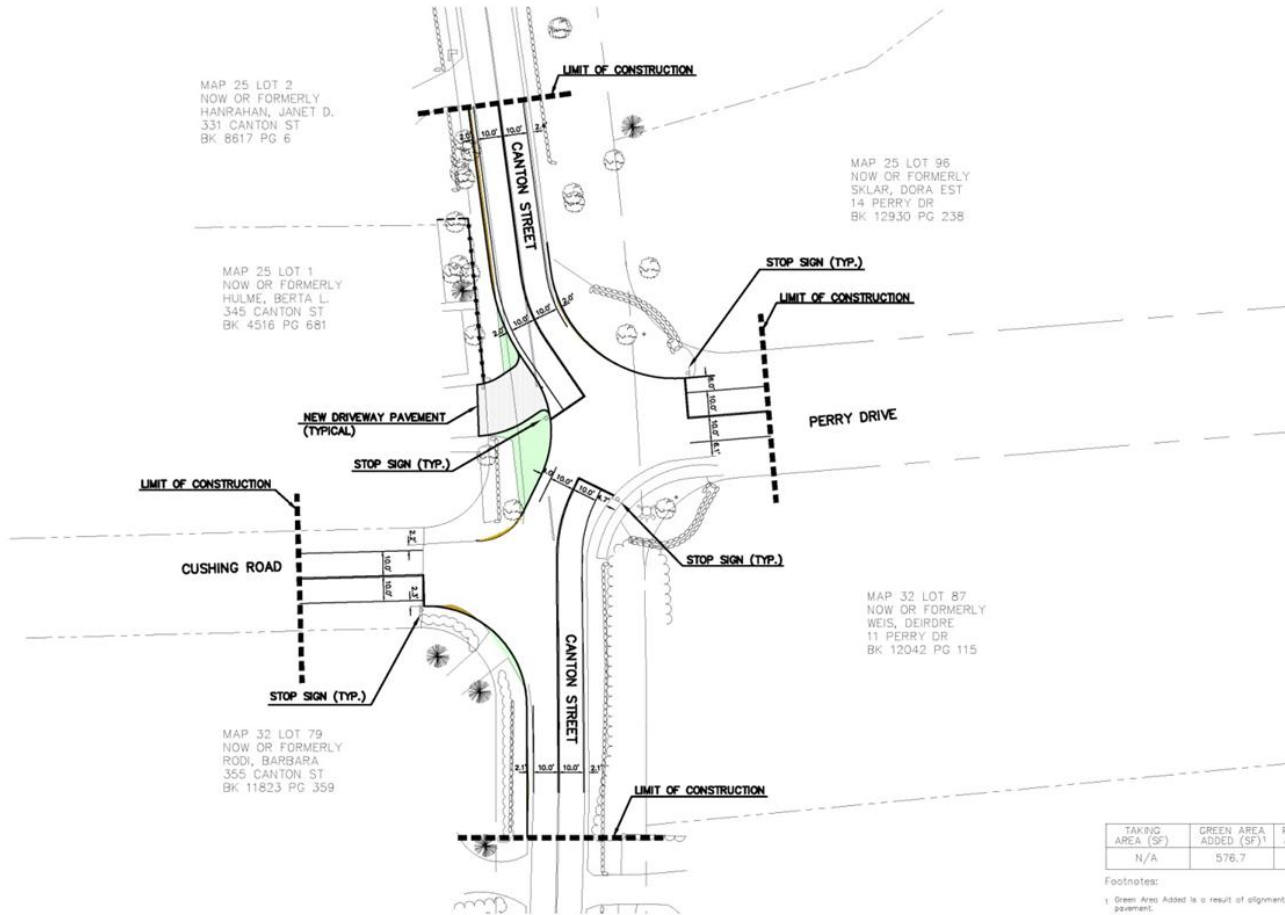

TAKING AREA (SF)	GREEN AREA ADDED (SF) ¹	PAVMT AREA ADDED (SF) ²	NET (SF)
N/A	576.7	129.1	447.6

Footnotes:
 1 Green Area Added is a result of alignment modifications that have reduced the roadway pavement.
 2 Pavmt Area Added by new roadway pavement made necessary by the revised alignment. This figure does not include driveway areas.

PRELIMINARY-NOT FOR CONSTRUCTION

<p>Town of Westwood, MA Department of Public Works 50 Carby Street, Westwood, MA 02090</p>	<p>Hartford Square West Suite 2-303 75 Charter Oak Avenue Hartford, Connecticut, 06106 Tel. (860)-246-7200 Fax (860) 246-7211</p>	<p>SCALE IN FEET 1" = 20'</p>	<p>Sign-Offs By</p> <table border="1"> <tr><td>Drawn</td><td></td></tr> <tr><td>Checked</td><td></td></tr> <tr><td>Submitted</td><td></td></tr> <tr><td>Recommended</td><td></td></tr> <tr><td>Approved</td><td></td></tr> <tr><td>Recorded</td><td></td></tr> </table>	Drawn		Checked		Submitted		Recommended		Approved		Recorded		<p>CANTON STREET, CUSHING ROAD, AND PERRY DRIVE INTERSECTION REALIGNMENT</p>	<p>Revisions</p> <table border="1"> <tr><td></td><td>By</td><td></td></tr> <tr><td></td><td></td><td></td></tr> <tr><td></td><td></td><td></td></tr> <tr><td></td><td></td><td></td></tr> </table>		By											<p>Sheet No.</p>
				Drawn																										
Checked																														
Submitted																														
Recommended																														
Approved																														
Recorded																														
	By																													
<p>Drawing No.</p>	<p>Job No. 8057-00</p>	<p>Date: September 2008</p>		<p>File No.</p>																										

1/31/2013

Canton at Everett / Partridge

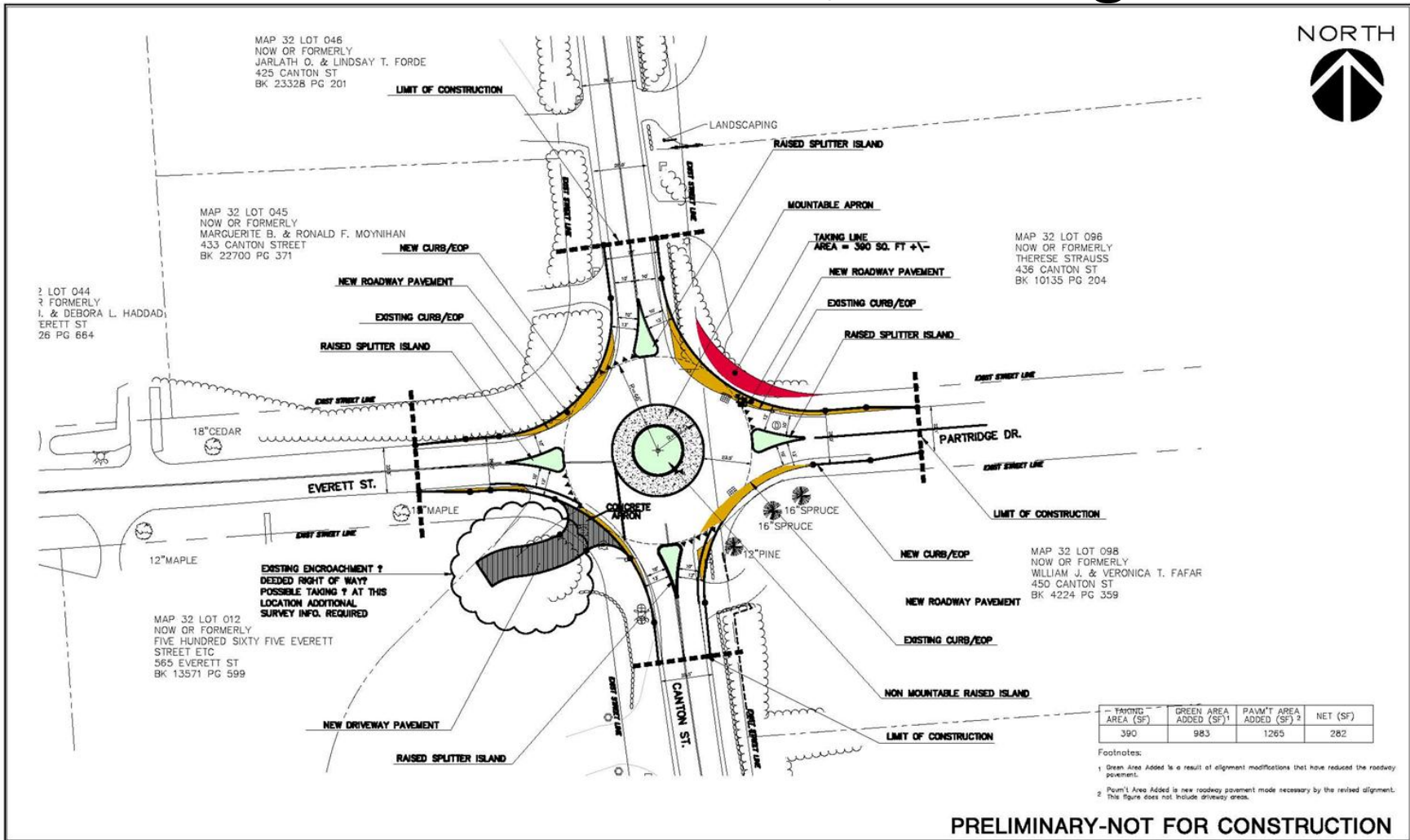

PRELIMINARY-NOT FOR CONSTRUCTION

<p>Town of Westwood, MA Department of Public Works 50 Carby Street, Westwood, MA 02090</p> <p>CANTON, EVERETT, FORBES NEIGHBORHOOD TRAFFIC CALMING</p>	<p>Hartford Square West Suite 2-303 75 Charter Oak Avenue Hartford, Connecticut, 06106 Tel. (860) 246-7200 Fax (860) 246-7211</p>	<p>SCALE IN FEET 1" = 20'</p>	<table border="1"> <tr> <th>Sign Off</th> <th>By</th> </tr> <tr> <td>Drawn</td> <td></td> </tr> <tr> <td>Checked</td> <td></td> </tr> <tr> <td>Submittal</td> <td></td> </tr> <tr> <td>Recommended</td> <td></td> </tr> <tr> <td>Approved</td> <td></td> </tr> <tr> <td>Recorded</td> <td></td> </tr> </table>	Sign Off	By	Drawn		Checked		Submittal		Recommended		Approved		Recorded		<p>CANTON STREET AT EVERETT STREET ROUNDBOUT CONSTRUCTION PLAN</p>	<table border="1"> <tr> <th>Revisions</th> <th>By</th> </tr> <tr> <td> </td> <td> </td> </tr> <tr> <td> </td> <td> </td> </tr> <tr> <td> </td> <td> </td> </tr> </table>	Revisions	By							<p>Sheet No. </p> <p>File No. </p>
				Sign Off	By																							
Drawn																												
Checked																												
Submittal																												
Recommended																												
Approved																												
Recorded																												
Revisions	By																											
<p>Drawing No. Job No. 8057-00 Date: September 2008</p>																												

1/31/2013

Canton at Hemlock / Hedgerow



MAP 32 LOT 198
NOW OR FORMERLY
ELLEN R. GARAFFO
501 CANTON ST
BK 16487 PG 194

MAP 32 LOT 197
NOW OR FORMERLY
JOHN W. DOROTHY A. POWERS
9 HEDGEROW LN
BK 19637 PG 113

MAP 32 LOT 104
NOW OR FORMERLY
ILJA V. WOICK
520 CANTON ST
BK 15020 PG 584

MAP 32 LOT 190
NOW OR FORMERLY
ILANGOKUMARAN SADA
VJAYALAKSHMI RAMAS
15 HEMLOCK DR
BK 22372 PG 496

MAP 32 LOT 200
NOW OR FORMERLY
JOHN K. & HANNAH H.W. SHANG
6 HEDGEROW LN
BK 12658 PG 114

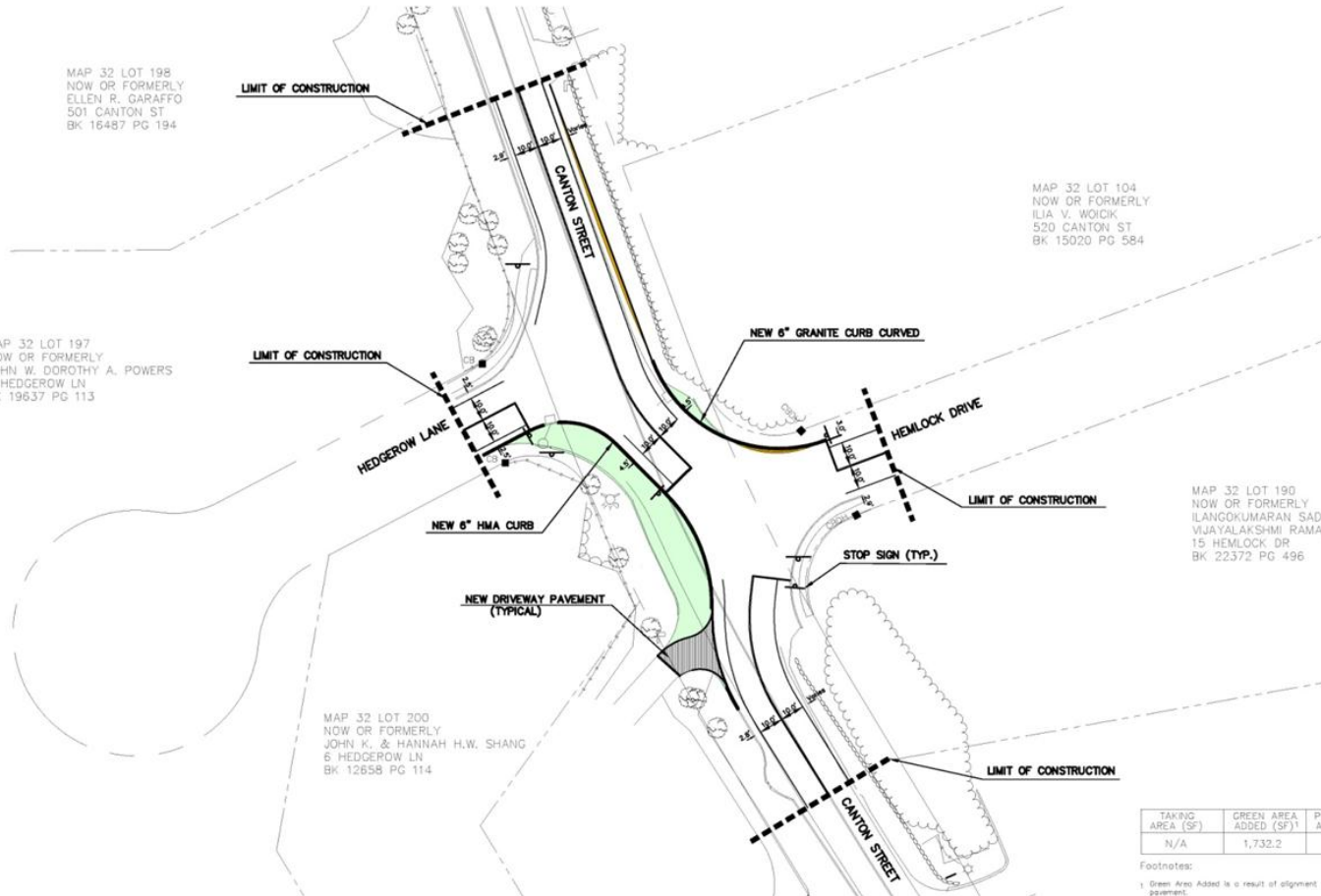

TAKING AREA (SF)	GREEN AREA ADDED (SF) ¹	PAV ² AREA ADDED (SF)	NET (SF)
N/A	1,732.2	146.4	1,585.8

Footnotes:

- Green Area Added is a result of alignment modifications that have reduced the roadway pavement.
- Pav² Area Added is new roadway pavement made necessary by the revised alignment. This figure does not include driveway areas.

PRELIMINARY-NOT FOR CONSTRUCTION



Town of Westwood, MA
Department of Public Works
50 Carby Street, Westwood, MA 02090
CANTON, EVERETT, FORBES
NEIGHBORHOOD TRAFFIC CALMING



Hartford Square West Suite 2-303
75 Charter Oak Avenue
Hartford, Connecticut, 06106
Tel. (860)-246-7200 Fax (860) 246-7211



Sign-Offs	By
Drawn	
Checked	
Submitted	
Recommended	
Approved	
Recorded	

CANTON STREET, HEMLOCK DRIVE AND
HEDGEROW LANE
INTERSECTION REALIGNMENT

Revisions	By

Sheet No.
File No.

1/31/2013

Forbes at Cushing

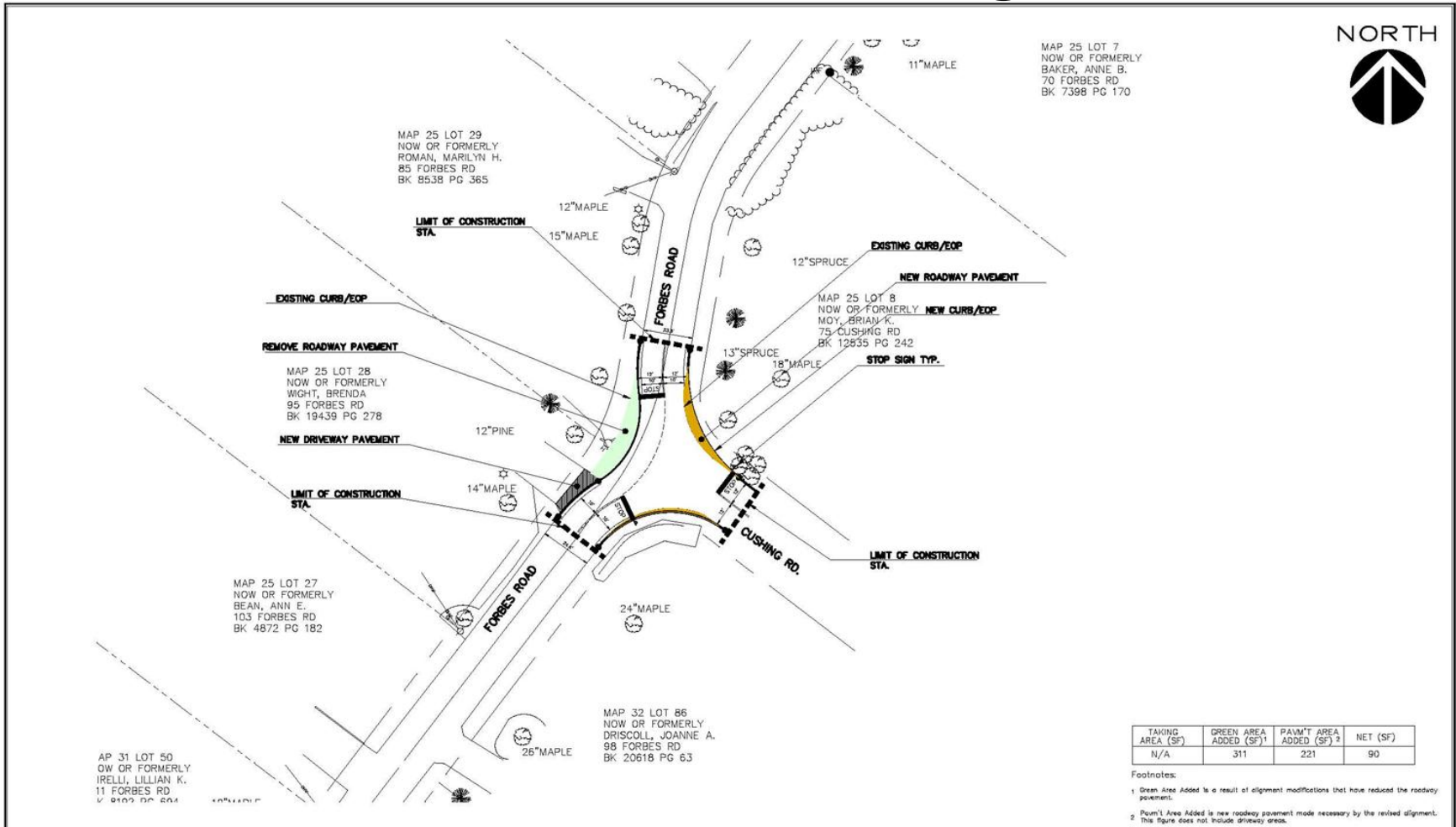

TAKING AREA (SF)	GREEN AREA ADDED (SF) ¹	PAV'T AREA ADDED (SF) ²	NET (SF)
N/A	311	221	90

Footnotes:
 1 Green Area Added is a result of alignment modifications that have reduced the roadway pavement.
 2 Pavm't Area Added is new roadway pavement made necessary by the revised alignment. This figure does not include driveway areas.

PRELIMINARY-NOT FOR CONSTRUCTION

<p>Town of Westwood, MA Department of Public Works 50 Carby Street, Westwood, MA 02090</p> <p>CANTON, EVERETT, FORBES NEIGHBORHOOD TRAFFIC CALMING</p>	<p>URBAN ENGINEERS Formulating Excellence</p>	Hartford Square West Suite 2-303 75 Charter Oak Avenue Hartford, Connecticut, 06106 Tel. (860) 246-7200 Fax (860) 246-7211	SCALE IN FEET 	<table border="1" style="width: 100%; border-collapse: collapse;"> <thead> <tr> <th>Sign Offs</th> <th>By</th> </tr> </thead> <tbody> <tr><td>Drawn</td><td></td></tr> <tr><td>Checked</td><td></td></tr> <tr><td>Submittal</td><td></td></tr> <tr><td>Recommended</td><td></td></tr> <tr><td>Approved</td><td></td></tr> <tr><td>Recorded</td><td></td></tr> </tbody> </table>	Sign Offs	By	Drawn		Checked		Submittal		Recommended		Approved		Recorded		<p>FORBES ROAD AND CUSHING ROAD INTERSECTION REALIGNMENT CONSTRUCTION PLAN</p>	<table border="1" style="width: 100%; border-collapse: collapse;"> <thead> <tr> <th>Revisions</th> <th>By</th> </tr> </thead> <tbody> <tr><td> </td><td> </td></tr> <tr><td> </td><td> </td></tr> <tr><td> </td><td> </td></tr> <tr><td> </td><td> </td></tr> </tbody> </table>	Revisions	By									Sheet No. File No.
					Sign Offs	By																									
Drawn																															
Checked																															
Submittal																															
Recommended																															
Approved																															
Recorded																															
Revisions	By																														
Drawing No.		Job No. 8057-00	Date: September 2008																												

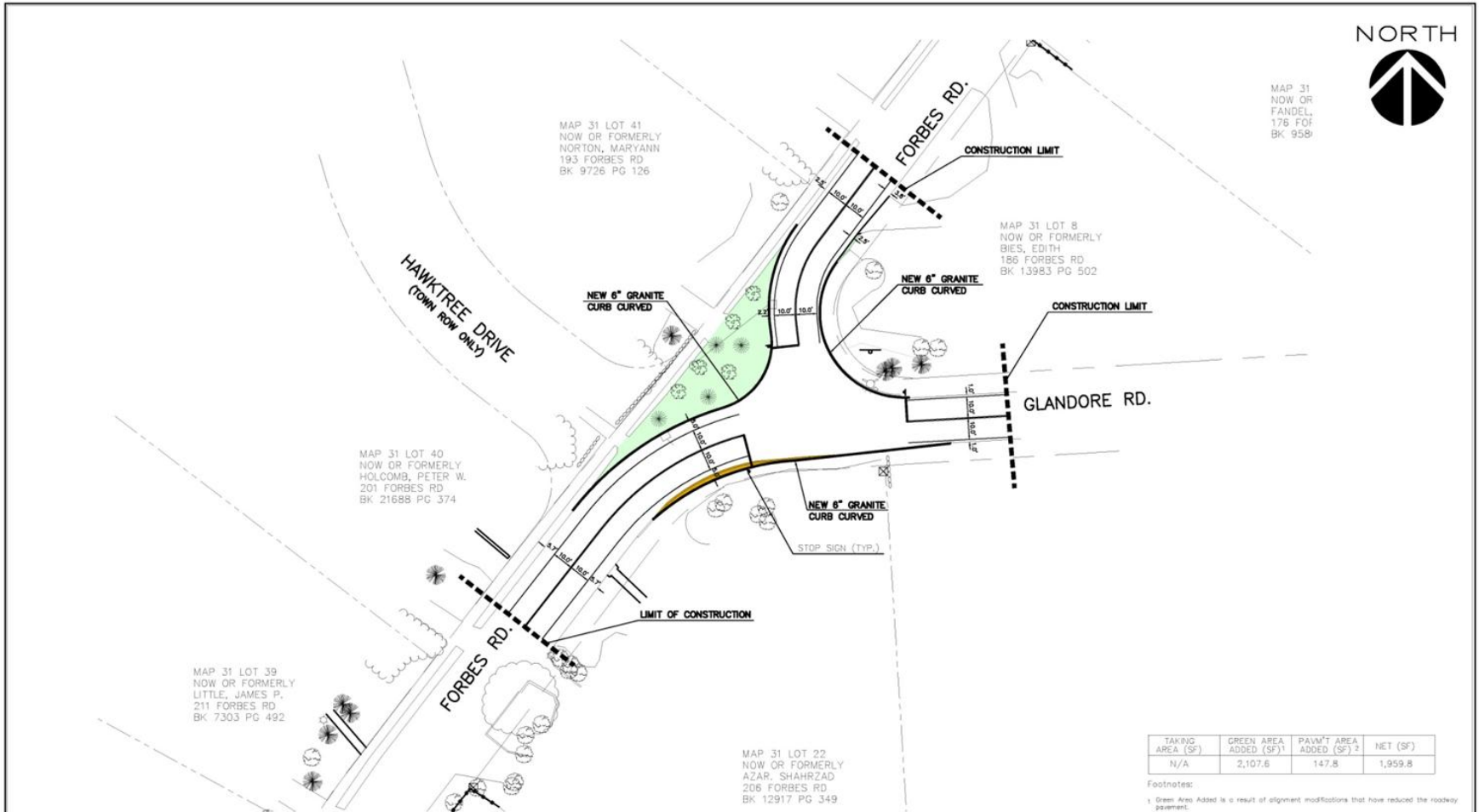

Forbes at Glandore



TAKING AREA (SF)	GREEN AREA ADDED (SF) ¹	PAVMT AREA ADDED (SF) ²	NET (SF)
N/A	2,107.6	147.8	1,959.8

Footnotes:
 1 Green Area Added is a result of alignment modifications that have reduced the roadway pavement.
 2 Pavmt Area Added is new roadway pavement made necessary by the revised alignment. This figure does not include driveway areas.

PRELIMINARY-NOT FOR CONSTRUCTION

 <p>Town of Westwood, MA Department of Public Works 50 Carby Street, Westwood, MA 02090</p> <p>CANTON, EVERETT, FORBES NEIGHBORHOOD TRAFFIC CALMING</p>	 <p>URBAN ENGINEERS Formulating Excellence</p>	Hartford Square West Suite 2-303 75 Charter Oak Avenue Hartford, Connecticut, 06106 Tel. (860)-246-7200 Fax (860) 246-7211	SCALE IN FEET 	<table border="1" style="width:100%; border-collapse: collapse;"> <thead> <tr> <th>Sign-Offs</th> <th>By</th> </tr> </thead> <tbody> <tr><td>Drawn</td><td></td></tr> <tr><td>Checked</td><td></td></tr> <tr><td>Submitted</td><td></td></tr> <tr><td>Recommended</td><td></td></tr> <tr><td>Approved</td><td></td></tr> <tr><td>Recorded</td><td></td></tr> </tbody> </table>	Sign-Offs	By	Drawn		Checked		Submitted		Recommended		Approved		Recorded		<p>FORBES ROAD AND GLANDORE ROAD INTERSECTION REALIGNMENT</p>	<table border="1" style="width:100%; border-collapse: collapse;"> <thead> <tr> <th>Revisions</th> <th>By</th> </tr> </thead> <tbody> <tr><td> </td><td> </td></tr> <tr><td> </td><td> </td></tr> <tr><td> </td><td> </td></tr> </tbody> </table>	Revisions	By							Sheet No. File No.
					Sign-Offs	By																							
Drawn																													
Checked																													
Submitted																													
Recommended																													
Approved																													
Recorded																													
Revisions	By																												
Drawing No.	Job No. 8057-00	Date: September 2008																											

1/31/2013

Forbes at Everett

