

# CANTON TERRACE DEFINITIVE PLAN WESTWOOD, MA OCTOBER 28, 2016

WESTWOOD PLANNING BOARD

\_\_\_\_\_  
\_\_\_\_\_  
\_\_\_\_\_  
\_\_\_\_\_  
\_\_\_\_\_  
APPROVED: \_\_\_\_\_  
ENDORSED: \_\_\_\_\_

FOR REGISTRY USE ONLY

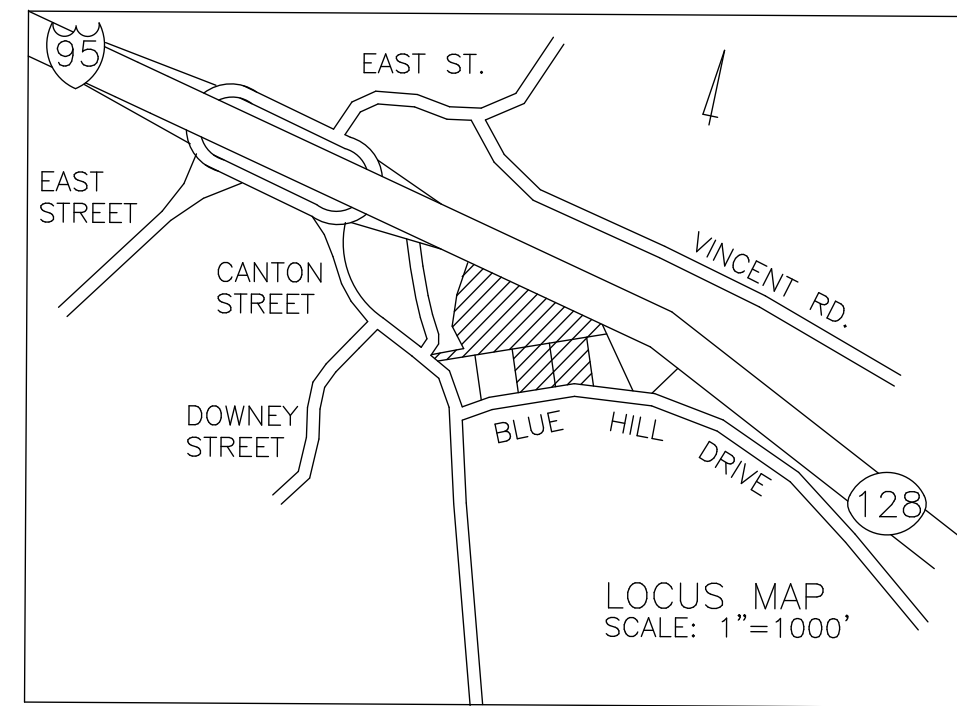

ZONING SCHEDULE  
ZONING: SINGLE RESIDENCE C

LOT AREA	40,000 S.F.
NON WETLAND LOT AREA	30,000 S.F.
LOT FRONTAGE	125.00 FT.
LOT WIDTH	125.00 FT.
BUILDING SETBACKS:	
FRONT	40.00 FT.
SIDE	20.00 FT.
REAR	30.00 FT.

THERE ARE NO WETLANDS WITHIN THE PROJECT BOUNDRY

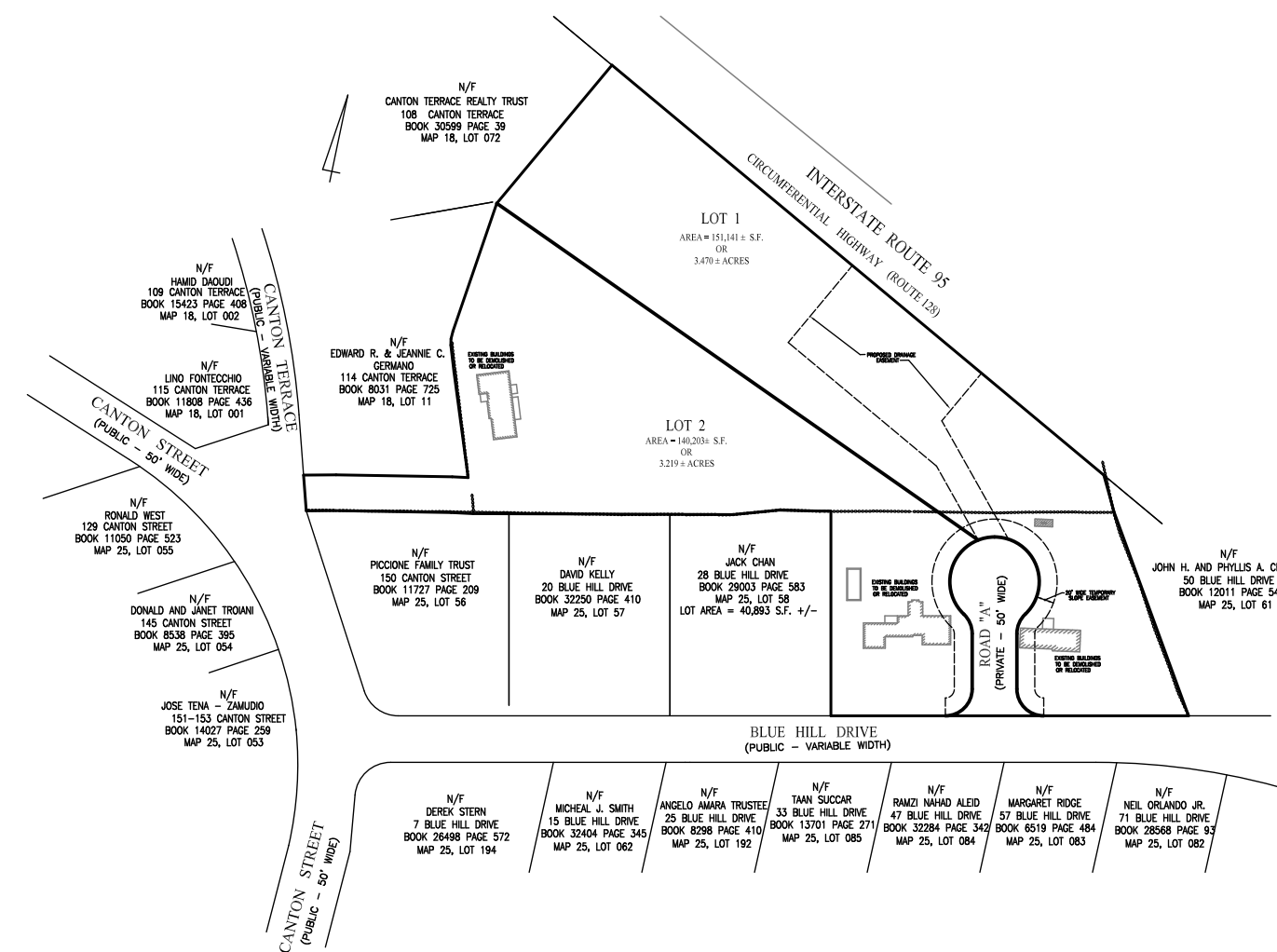

SCALE: 1" = 200'

### PLAN INDEX

- SHEET 1: COVER SHEET
- SHEET 2: EXISTING CONDITIONS PLAN
- SHEET 3: LOT LAYOUT PLAN
- SHEET 4: GRADING AND DRAINAGE PLAN
- SHEET 5: PLAN AND PROFILE
- SHEET 6: EROSION CONTROL PLAN
- SHEET 7: LANDSCAPE PLAN
- SHEET 8: DETAILS PLAN
- SHEET 9: DETAILS PLAN

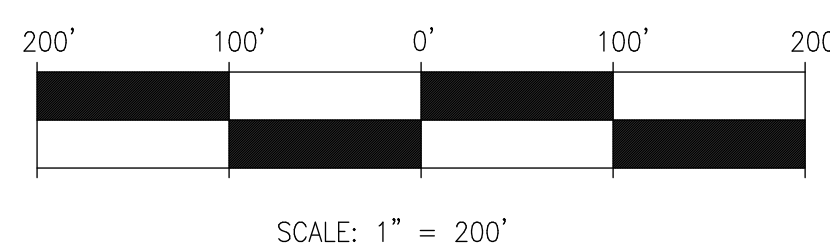

NO.	DATE	REVISION
1.	1/18/17	PER TOWN COMMENT LETTERS

NOTE: THE TOWN OF WESTWOOD IS NOT REQUIRED TO PLOW SNOW ON A STREET THAT HAS NOT BEEN ACCEPTED BY TOWN MEETING.

**OWNERS:**  
EDWARD J. AND BONNIE J. MUSTO  
36 BLUE HILL DRIVE  
WESTWOOD, MA 02090  
JAVIER E. AND GLADYS CASTRO  
44 BLUE HILL DRIVE  
WESTWOOD, MA 02090

**APPLICANT:**  
EDWARD J. MUSTO  
36 BLUE HILL DRIVE  
WESTWOOD, MA 02090

**ASSESSOR'S REFERENCE:**  
MAP 18, LOT 10  
MAP 18, LOT 73  
MAP 25, LOT 59  
MAP 25, LOT 60

**DEED REFERENCE:**  
BOOK 20230, PAGE 10  
BOOK 20230, PAGE 12  
BOOK 25254, PAGE 84  
BOOK 12769, PAGE 426

**ENGINEER:**  
GLOSSA ENGINEERING INC.  
46 EAST STREET  
EAST WALPOLE, MA 02032  
(508) 668 - 4401

WESTWOOD SEWER COMMISSION

\_\_\_\_\_  
\_\_\_\_\_  
\_\_\_\_\_  
\_\_\_\_\_  
\_\_\_\_\_  
\_\_\_\_\_  
APPROVED: \_\_\_\_\_  
ENDORSED: \_\_\_\_\_

INTERSTATE ROUTE 95 (A LIMITED ACCESS HIGHWAY)  
CIRCUMFERENTIAL HIGHWAY (ROUTE 128)

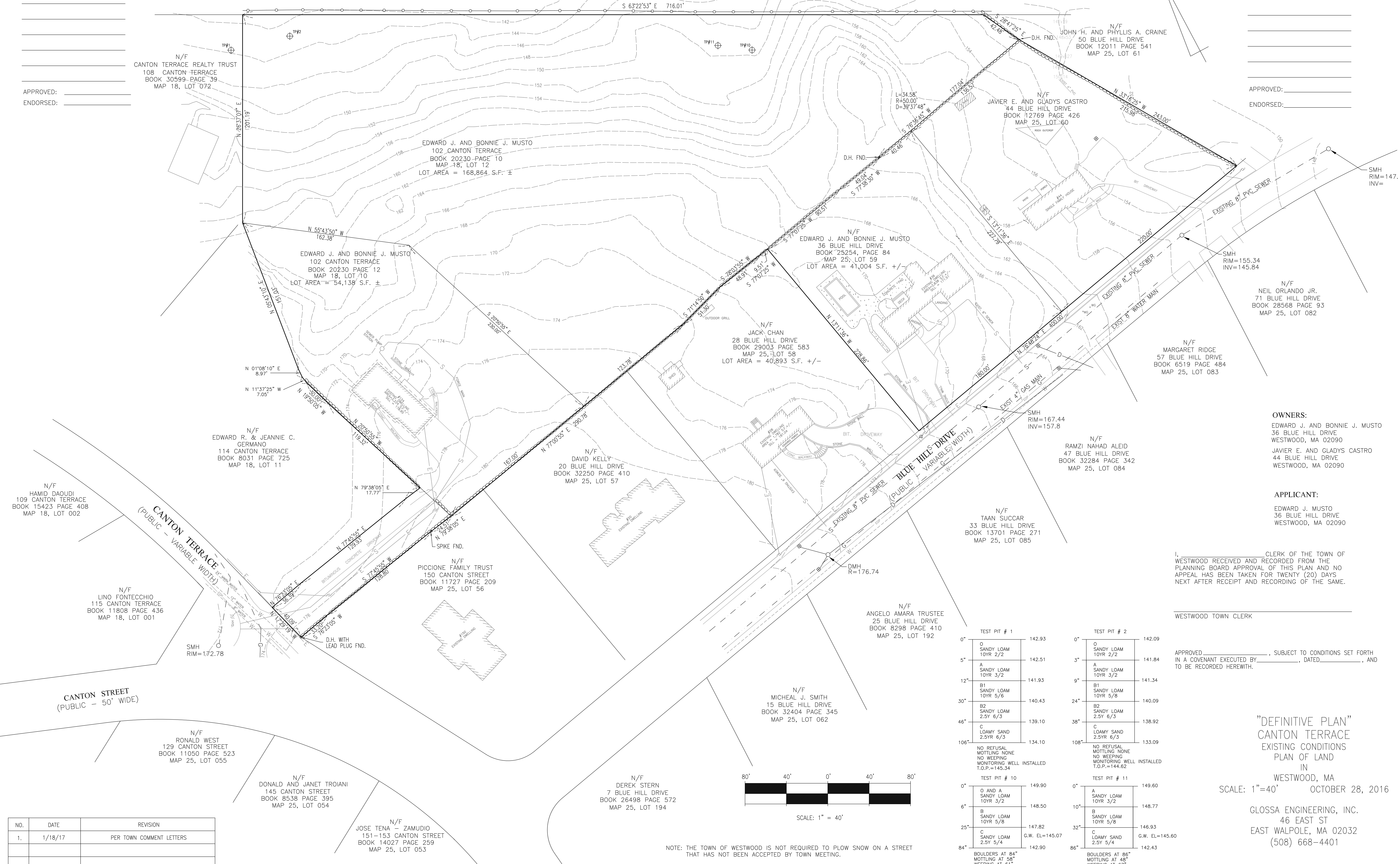

APPROVED: \_\_\_\_\_  
ENDORSED: \_\_\_\_\_

APPROVED: \_\_\_\_\_  
ENDORSED: \_\_\_\_\_

**OWNERS:**  
 EDWARD J. AND BONNIE J. MUSTO  
 36 BLUE HILL DRIVE  
 WESTWOOD, MA 02090  
 JAVIER E. AND GLADYS CASTRO  
 44 BLUE HILL DRIVE  
 WESTWOOD, MA 02090

**APPLICANT:**  
 EDWARD J. MUSTO  
 36 BLUE HILL DRIVE  
 WESTWOOD, MA 02090

I, \_\_\_\_\_, CLERK OF THE TOWN OF WESTWOOD RECEIVED AND RECORDED FROM THE PLANNING BOARD APPROVAL OF THIS PLAN AND NO APPEAL HAS BEEN TAKEN FOR TWENTY (20) DAYS NEXT AFTER RECEIPT AND RECORDING OF THE SAME.

WESTWOOD TOWN CLERK

APPROVED \_\_\_\_\_, SUBJECT TO CONDITIONS SET FORTH IN A COVENANT EXECUTED BY \_\_\_\_\_, DATED \_\_\_\_\_, AND TO BE RECORDED HEREWITH.

**"DEFINITIVE PLAN"**  
**CANTON TERRACE**  
 EXISTING CONDITIONS  
 PLAN OF LAND  
 IN  
 WESTWOOD, MA  
 SCALE: 1"=40' OCTOBER 28, 2016

GLOSSA ENGINEERING, INC.  
 46 EAST ST  
 EAST WALPOLE, MA 02032  
 (508) 668-4401

NO.	DATE	REVISION
1.	1/18/17	PER TOWN COMMENT LETTERS

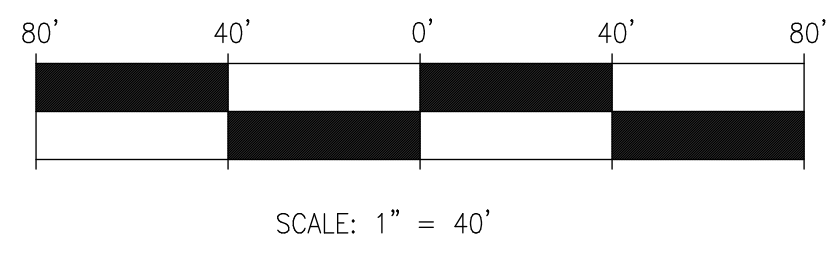

NOTE: THE TOWN OF WESTWOOD IS NOT REQUIRED TO PLOW SNOW ON A STREET THAT HAS NOT BEEN ACCEPTED BY TOWN MEETING.

TEST PIT # 1		TEST PIT # 2	
0"	O SANDY LOAM 10YR 2/2	0"	O SANDY LOAM 10YR 2/2
5"	A SANDY LOAM 10YR 3/2	3"	A SANDY LOAM 10YR 3/2
12"	B1 SANDY LOAM 10YR 5/6	9"	B1 SANDY LOAM 10YR 5/6
30"	B2 SANDY LOAM 2.5Y 6/3	24"	B2 SANDY LOAM 2.5Y 6/3
46"	C LOAMY SAND 2.5YR 6/3	38"	C LOAMY SAND 2.5YR 6/3
106"	NO REFUSAL MOTTLING NONE NO WEERING MONITORING WELL INSTALLED T.O.P.=145.34	108"	NO REFUSAL MOTTLING NONE NO WEERING MONITORING WELL INSTALLED T.O.P.=144.62
TEST PIT # 10		TEST PIT # 11	
0"	O AND A SANDY LOAM 10YR 3/2	0"	A SANDY LOAM 10YR 3/2
6"	B SANDY LOAM 10YR 5/6	10"	B SANDY LOAM 10YR 5/6
25"	C SANDY LOAM 2.5Y 5/4	32"	C LOAMY SAND 2.5Y 5/4
84"	BOULDERS AT 84" MOTTLING AT 58" WEERING AT 61"	86"	BOULDERS AT 86" MOTTLING AT 48" WEERING AT 67"

INTERSTATE ROUTE 95 (A LIMITED ACCESS HIGHWAY)  
CIRCUMFERENTIAL HIGHWAY (ROUTE 128)

WESTWOOD PLANNING BOARD

N/F  
CANTON TERRACE REALTY TRUST  
108 CANTON TERRACE  
BOOK 30599 PAGE 39  
MAP 18, LOT 072

**LOT 1**  
AREA = 151,141 ± S.F.  
OR  
3.470 ± ACRES  
LOT SHAPE = (2291) 2 / 151,141  
LOT SHAPE = 34.7

N/F  
JOHN H. AND PHYLLIS A. CRAINE  
50 BLUE HILL DRIVE  
BOOK 12011 PAGE 541  
MAP 25, LOT 61

APPROVED: \_\_\_\_\_  
ENDORSED: \_\_\_\_\_

FOR REGISTRY USE ONLY

WESTWOOD SEWER COMMISSION

**LOT 2**  
AREA = 140,203 ± S.F.  
OR  
3.219 ± ACRES  
LOT SHAPE = (2385) 2 / 140,203  
LOT SHAPE = 40.6

N/F  
JACK CHAN  
28 BLUE HILL DRIVE  
BOOK 29003 PAGE 583  
MAP 25, LOT 58  
LOT AREA = 40,893 S.F. +/-

N/F  
NEIL ORLANDO JR.  
71 BLUE HILL DRIVE  
BOOK 28568 PAGE 93  
MAP 25, LOT 082

N/F  
MARGARET RIDGE  
57 BLUE HILL DRIVE  
BOOK 6519 PAGE 484  
MAP 25, LOT 083

**OWNERS:**  
EDWARD J. AND BONNIE J. MUSTO  
36 BLUE HILL DRIVE  
WESTWOOD, MA 02090  
JAVIER E. AND GLADYS CASTRO  
44 BLUE HILL DRIVE  
WESTWOOD, MA 02090

**APPLICANT:**  
EDWARD J. MUSTO  
36 BLUE HILL DRIVE  
WESTWOOD, MA 02090

**ASSESSOR'S REFERENCE:**  
MAP 18, LOT 10  
MAP 18, LOT 73  
MAP 25, LOT 59  
MAP 25, LOT 60

**DEED REFERENCE:**  
BOOK 20230, PAGE 10  
BOOK 20230, PAGE 12  
BOOK 23254, PAGE 84  
BOOK 12769, PAGE 426

I, \_\_\_\_\_, CLERK OF THE TOWN OF WESTWOOD RECEIVED AND RECORDED FROM THE PLANNING BOARD APPROVAL OF THIS PLAN AND NO APPEAL HAS BEEN TAKEN FOR TWENTY (20) DAYS NEXT AFTER RECEIPT AND RECORDING OF THE SAME.

WESTWOOD TOWN CLERK

APPROVED \_\_\_\_\_, SUBJECT TO CONDITIONS SET FORTH IN A COVENANT EXECUTED BY \_\_\_\_\_, DATED \_\_\_\_\_, AND TO BE RECORDED HERewith.

**LEDGEND:**

PROPOSED BOUND   
PROPOSED IRON PIPE

NOTE: THE TOWN OF WESTWOOD IS NOT REQUIRED TO PLOW SNOW ON A STREET THAT HAS NOT BEEN ACCEPTED BY TOWN MEETING.

I CERTIFY THAT THIS PLAN HAS BEEN PREPARED IN CONFORMITY WITH THE RULES AND REGULATIONS OF THE REGISTERS OF DEEDS OF THE COMMONWEALTH OF MASSACHUSETTS.

PROFESSIONAL LAND SURVEYOR \_\_\_\_\_ DATE \_\_\_\_\_

"DEFINITIVE PLAN"  
CANTON TERRACE  
LOT LAYOUT  
PLAN OF LAND  
IN  
WESTWOOD, MA  
SCALE: 1"=40' OCTOBER 28, 2016

GLOSSA ENGINEERING, INC.  
46 EAST ST  
EAST WALPOLE, MA 02032  
(508) 668-4401

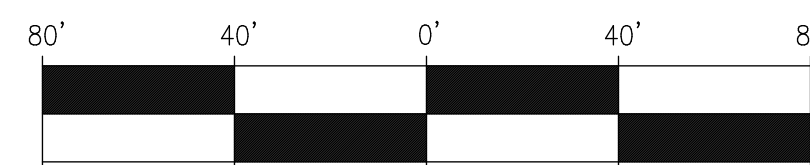

SCALE: 1" = 40'

NO.	DATE	REVISION
1.	1/18/17	PER TOWN COMMENT LETTERS







WESTWOOD SEWER COMMISSION

APPROVED: \_\_\_\_\_  
 ENDORSED: \_\_\_\_\_

WESTWOOD PLANNING BOARD

APPROVED: \_\_\_\_\_  
 ENDORSED: \_\_\_\_\_

I, \_\_\_\_\_, CLERK OF THE TOWN OF WESTWOOD RECEIVED AND RECORDED FROM THE PLANNING BOARD APPROVAL OF THIS PLAN AND NO APPEAL HAS BEEN TAKEN FOR TWENTY (20) DAYS NEXT AFTER RECEIPT AND RECORDING OF THE SAME.

WESTWOOD TOWN CLERK

APPROVED \_\_\_\_\_, SUBJECT TO CONDITIONS SET FORTH IN A COVENANT EXECUTED BY \_\_\_\_\_, DATED \_\_\_\_\_, AND TO BE RECORDED HERewith.

NOTE: THE TOWN OF WESTWOOD IS NOT REQUIRED TO PLOW SNOW ON A STREET THAT HAS NOT BEEN ACCEPTED BY TOWN MEETING.

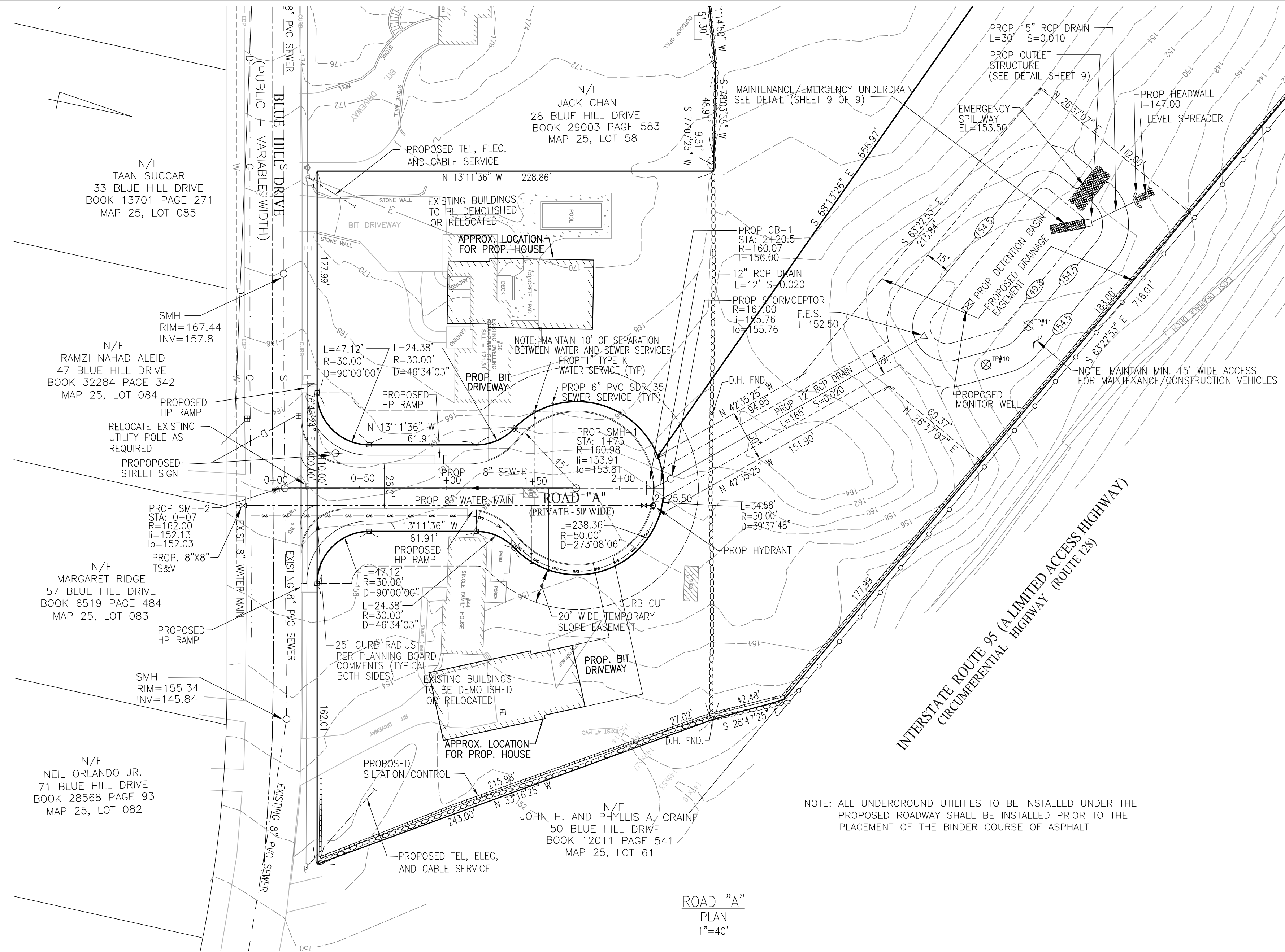

LEDGEND:

- EXISTING GRADE
- EXISTING SPOT GRADE
- EXISTING GAS MAIN
- EXISTING SEWER MANHOLE
- EXISTING DRAIN MANHOLE
- EXISTING CATCH BASIN
- EXISTING ELECTRIC MANHOLE
- EXISTING UTILITY POLE
- EXISTING TEST PIT
- EXISTING GUARD RAIL
- EXISTING FENCE
- EXISTING BOUND
- PROPOSED GRADE
- PROPOSED SPOT GRADE
- PROPOSED FLARED END SECTION
- PROPOSED CURB STOP
- PROPOSED WATER METER PIT
- PROPOSED SEWER CLEAN OUT
- PROPOSED GATE VALVE
- PROPOSED TAPPING SLEEVE & VALVE
- PROPOSED BOUND

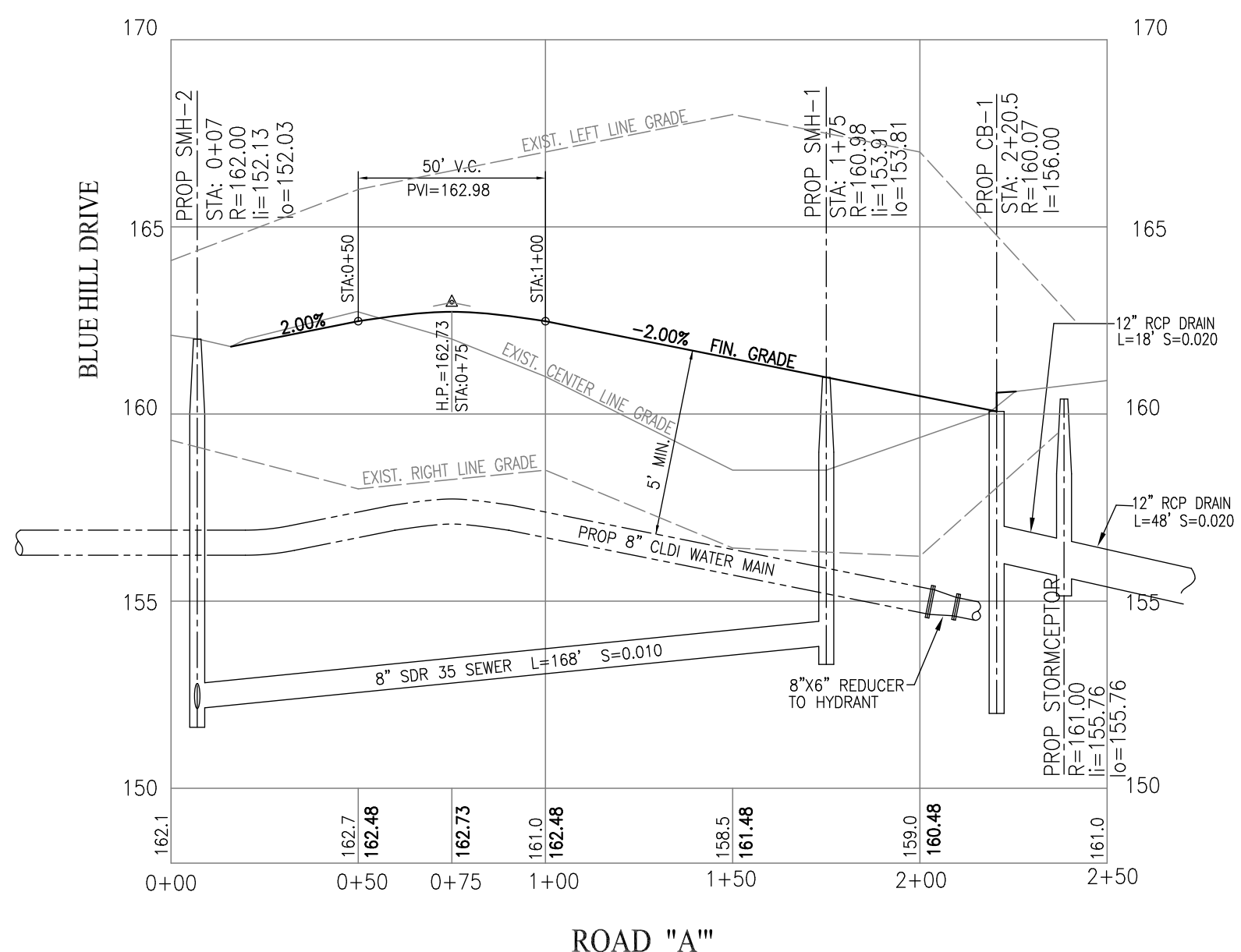

ROAD "A"  
 PROFILE  
 1"=40' HOR  
 1"=4' VER

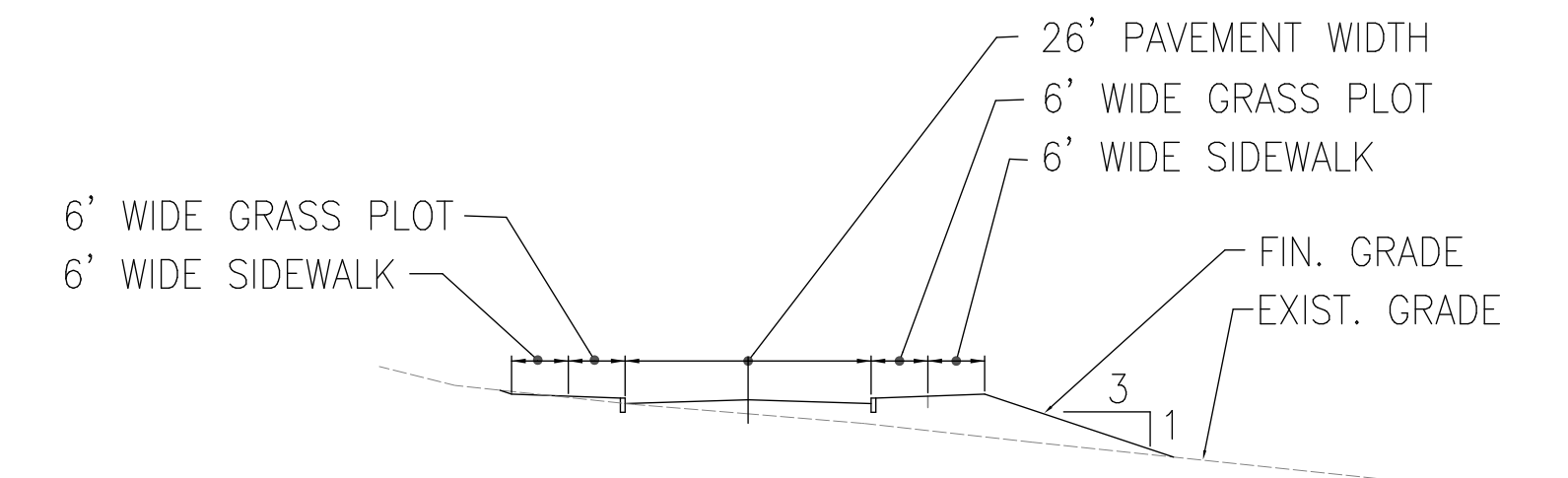

ROAD "A"  
 CROSS SECTION STA: 1+00  
 HOR. & VER. SCALE: 1"=20'

NOTE: ALL UNDERGROUND UTILITIES TO BE INSTALLED UNDER THE PROPOSED ROADWAY SHALL BE INSTALLED PRIOR TO THE PLACEMENT OF THE BINDER COURSE OF ASPHALT

NO.	DATE	REVISION
1.	1/18/17	PER TOWN COMMENT LETTERS

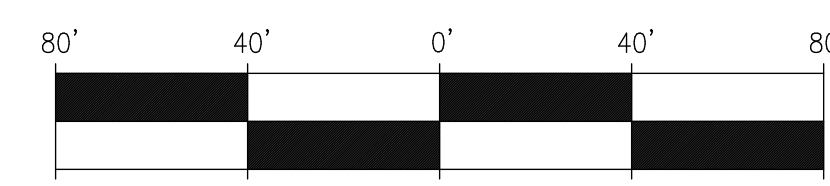

SCALE: 1" = 40'

"DEFINITIVE PLAN"  
 CANTON TERRACE  
 PLAN AND PROFILE  
 ROAD "A"  
 IN  
 WESTWOOD, MA  
 SCALE: AS NOTED OCTOBER 28, 2016

GLOSSA ENGINEERING, INC.  
 46 EAST ST  
 EAST WALPOLE, MA 02032  
 (508) 668-4401

APPROVED: \_\_\_\_\_  
ENDORSED: \_\_\_\_\_

APPROVED: \_\_\_\_\_  
ENDORSED: \_\_\_\_\_

- CONSTRUCTION SEQUENCE:
- 1) THE LIMIT OF WORK SHALL BE CLEARLY MARKED IN THE FIELD BY THE DESIGN ENGINEER
  - 2) DESIGNATE THE MATERIALS STOCKPILE AREAS IN THE FIELD
  - 3) INSTALL SILT CONTROLS AS SHOWN ON THE PLAN
  - 4) INSTALL STABILIZED CONSTRUCTION ENTRANCE
  - 5) INSTALL SILT SACKS IN EXISTING CATCH BASINS
  - 6) DEMOLISH AND REMOVE EXISTING BUILDINGS
  - 7) REMOVE AND STOCKPILE TOP AND SUB SOIL FROM ALL AREAS TO BE DISTURBED
  - 8) GRADE DETENTION BASIN TO THE GRADES SHOWN ON THE PLAN, INSTALL OUTLET STRUCTURE
  - 9) LOAM AND SEED DETENTION BASIN, INSTALL TEMPORARY CHECK DAMS FOR SILT CONTROL
  - 10) INSTALL TEMPORARY HOLDING BASIN AS NEEDED
  - 11) BRING ROADWAY TO SUB GRADE WITH BANK GRAVEL
  - 12) INSTALL SEWER, WATER AND OTHER UNDERGROUND UTILITIES AS NEEDED
  - 13) WHEN DETENTION BASIN HAS ADEQUATE COVER OF GRASS, INSTALL DRAINAGE SYSTEM, CATCH BASINS TO BE LEFT MINIMUM 2" ABOVE FINISHED BINDER GRADE
  - 14) USE SILT SACKS FOR SILT CONTROL, BRING ROADWAY TO GRAVEL GRADE AND PAVE TO TO BINDER COURSE
  - 15) INSTALL CURBING, SIDEWALKS AND LOAM STRIPS INCLUDING STREET TREES
  - 16) LOAM AND SEED ALL SIDE SLOPES AND OTHER DISTURBED AREAS
  - 17) INSTALL FINAL PAVEMENT
  - 18) REMOVE SILTATION CONTROL AND CLEANUP AREAS INCLUDING CATCH BASIN SUMPS

N/F  
CANTON TERRACE REALTY TRUST  
108 CANTON TERRACE  
BOOK 30599 PAGE 39  
MAP 18, LOT 072

**LOT 1**  
AREA = 151,141 ± S.F.  
OR  
3.470 ± ACRES  
LOT SHAPE = (2291) 2 / 151,141  
LOT SHAPE = 34.7

**LOT 2**  
AREA = 140,203 ± S.F.  
OR  
3.219 ± ACRES  
LOT SHAPE = (2385) 2 / 140,203  
LOT SHAPE = 40.6

N/F  
EDWARD R. & JEANNIE C. GERMANO  
114 CANTON TERRACE  
BOOK 8031 PAGE 725  
MAP 18, LOT 11

N/F  
HAMID DAUDI  
109 CANTON TERRACE  
BOOK 15423 PAGE 408  
MAP 18, LOT 002

N/F  
LINO FONTECCHIO  
115 CANTON TERRACE  
BOOK 11808 PAGE 436  
MAP 18, LOT 001

N/F  
RONALD WEST  
129 CANTON STREET  
BOOK 11050 PAGE 523  
MAP 25, LOT 055

N/F  
DONALD AND JANET TROIANI  
145 CANTON STREET  
BOOK 8538 PAGE 395  
MAP 25, LOT 054

N/F  
PICCIONE FAMILY TRUST  
150 CANTON STREET  
BOOK 11727 PAGE 209  
MAP 25, LOT 56

N/F  
DAVID KELLY  
20 BLUE HILL DRIVE  
BOOK 32250 PAGE 410  
MAP 25, LOT 57

N/F  
JACK CHAN  
28 BLUE HILL DRIVE  
BOOK 29003 PAGE 583  
MAP 25, LOT 58  
LOT AREA = 40,893 S.F. +/-

N/F  
TAAN SUCCAR  
33 BLUE HILL DRIVE  
BOOK 13701 PAGE 271  
MAP 25, LOT 085

N/F  
ANGELO AMARA TRUSTEE  
25 BLUE HILL DRIVE  
BOOK 8298 PAGE 410  
MAP 25, LOT 192

N/F  
MICHAEL J. SMITH  
15 BLUE HILL DRIVE  
BOOK 32404 PAGE 345  
MAP 25, LOT 062

N/F  
DEREK STERN  
7 BLUE HILL DRIVE  
BOOK 26498 PAGE 572  
MAP 25, LOT 194

N/F  
JOHN H. AND PHYLLIS A. CRAINE  
50 BLUE HILL DRIVE  
BOOK 12011 PAGE 541  
MAP 25, LOT 61

NOTE: FOUNDATION EXCAVATION FOR THE BUILDING ON LOT 2 SHALL ACT AS THE TEMPORARY STORMWATER HOLDING BASIN

N/F  
NEIL ORLANDO JR.  
71 BLUE HILL DRIVE  
BOOK 28568 PAGE 93  
MAP 25, LOT 082

N/F  
MARGARET RIDGE  
57 BLUE HILL DRIVE  
BOOK 6519 PAGE 484  
MAP 25, LOT 083

N/F  
RAMZI NAHAD ALEID  
47 BLUE HILL DRIVE  
BOOK 32284 PAGE 342  
MAP 25, LOT 084

- NOTES:
- 1) THE LIMIT OF WORK SHALL BE CLEARLY MARKED IN THE FIELD BY THE DESIGN ENGINEER
  - 2) INSTALL SILTATION CONTROLS PRIOR TO THE START OF CONSTRUCTION
  - 3) SILTATION CONTROLS TO BE INSPECTED ON A WEEKLY BASIS AND IMMEDIATELY AFTER A RAINFALL EVENT GREATER THAN 0.5"
  - 4) ANY DEFICIENCIES NOTED SHALL BE CORRECTED WITHIN A DAY

I, \_\_\_\_\_ CLERK OF THE TOWN OF WESTWOOD RECEIVED AND RECORDED FROM THE PLANNING BOARD APPROVAL OF THIS PLAN AND NO APPEAL HAS BEEN TAKEN FOR TWENTY (20) DAYS NEXT AFTER RECEIPT AND RECORDING OF THE SAME.

WESTWOOD TOWN CLERK

APPROVED \_\_\_\_\_, SUBJECT TO CONDITIONS SET FORTH IN A COVENANT EXECUTED BY \_\_\_\_\_, DATED \_\_\_\_\_, AND TO BE RECORDED HERewith.

"DEFINITIVE PLAN"  
CANTON TERRACE  
EROSION CONTROL  
PLAN OF LAND  
IN  
WESTWOOD, MA  
SCALE: 1"=40'      OCTOBER 28, 2016

GLOSSA ENGINEERING, INC.  
46 EAST ST  
EAST WALPOLE, MA 02032  
(508) 668-4401

NOTE: THE TOWN OF WESTWOOD IS NOT REQUIRED TO PLOW SNOW ON A STREET THAT HAS NOT BEEN ACCEPTED BY TOWN MEETING.

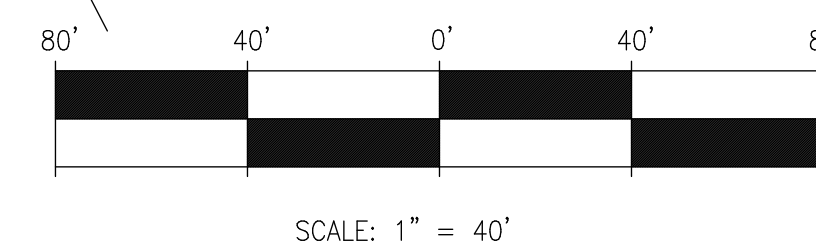

NO.	DATE	REVISION
1.	1/18/17	PER TOWN COMMENT LETTERS



APPROVED: \_\_\_\_\_  
ENDORSED: \_\_\_\_\_

APPROVED: \_\_\_\_\_  
ENDORSED: \_\_\_\_\_

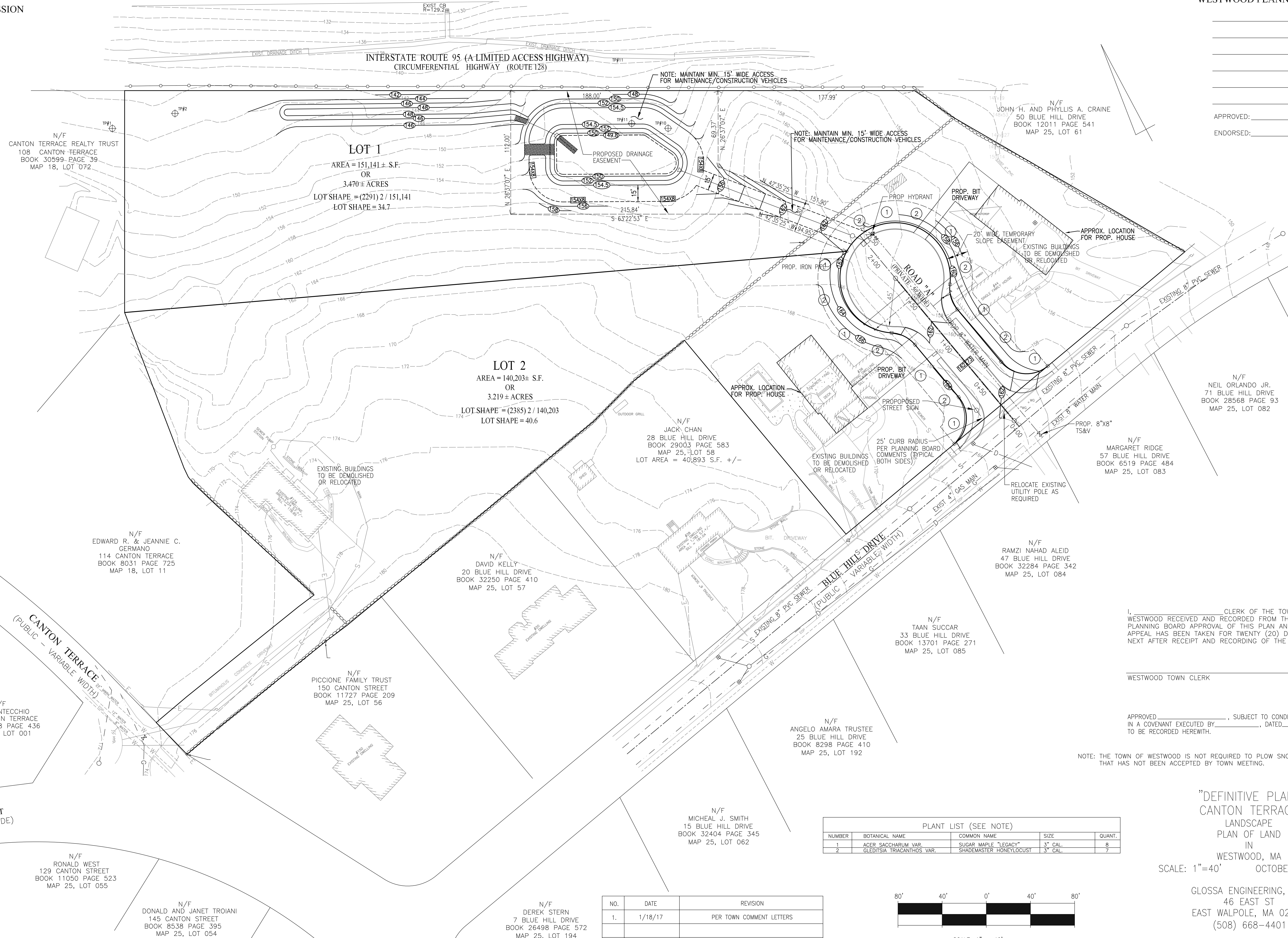

I, \_\_\_\_\_, CLERK OF THE TOWN OF WESTWOOD RECEIVED AND RECORDED FROM THE PLANNING BOARD APPROVAL OF THIS PLAN AND NO APPEAL HAS BEEN TAKEN FOR TWENTY (20) DAYS NEXT AFTER RECEIPT AND RECORDING OF THE SAME.

WESTWOOD TOWN CLERK

APPROVED \_\_\_\_\_, SUBJECT TO CONDITIONS SET FORTH IN A COVENANT EXECUTED BY \_\_\_\_\_, DATED \_\_\_\_\_, AND TO BE RECORDED HERewith.

NOTE: THE TOWN OF WESTWOOD IS NOT REQUIRED TO PLOW SNOW ON A STREET THAT HAS NOT BEEN ACCEPTED BY TOWN MEETING.

"DEFINITIVE PLAN"  
CANTON TERRACE  
LANDSCAPE  
PLAN OF LAND  
IN  
WESTWOOD, MA

SCALE: 1"=40' OCTOBER 28, 2016

GLOSSA ENGINEERING, INC.  
46 EAST ST  
EAST WALPOLE, MA 02032  
(508) 668-4401

PLANT LIST (SEE NOTE)				
NUMBER	BOTANICAL NAME	COMMON NAME	SIZE	QUANT.
1	ACER SACCHARUM VAR.	SUGAR MAPLE "LEGACY"	3" CAL.	8
2	GLEDITSIA TRACANTHOS VAR.	SHADEMASTER HONEYLOCUST	3" CAL.	7

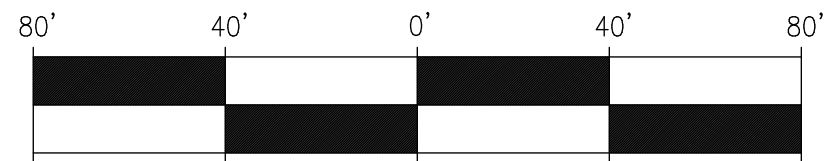

NO.	DATE	REVISION
1.	1/18/17	PER TOWN COMMENT LETTERS





APPROVED: \_\_\_\_\_  
 ENDORSED: \_\_\_\_\_

APPROVED: \_\_\_\_\_  
 ENDORSED: \_\_\_\_\_

CLERK OF THE TOWN OF WESTWOOD RECEIVED AND RECORDED FROM THE PLANNING BOARD APPROVAL OF THIS PLAN AND NO APPEAL HAS BEEN TAKEN FOR TWENTY DAYS (20) NEXT AFTER RECEIPT AND RECORDING OF SAME.

WESTWOOD TOWN CLERK \_\_\_\_\_ DATE \_\_\_\_\_

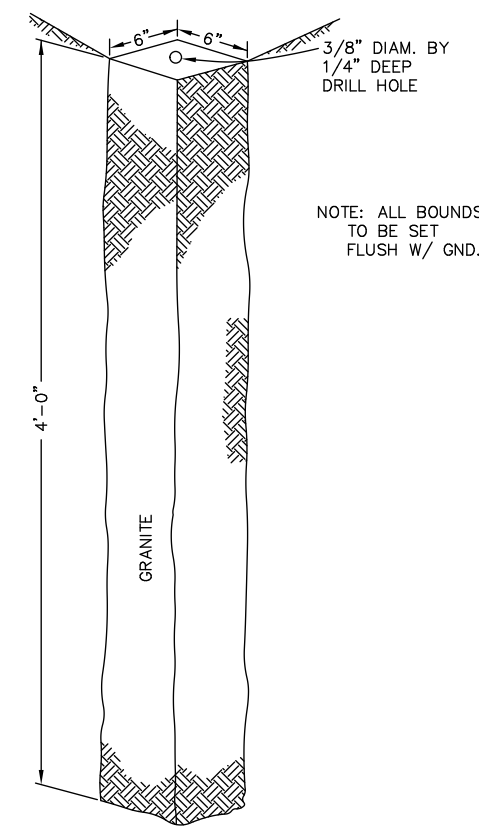

GRANITE MONUMENT DETAIL  
(NO SCALE)

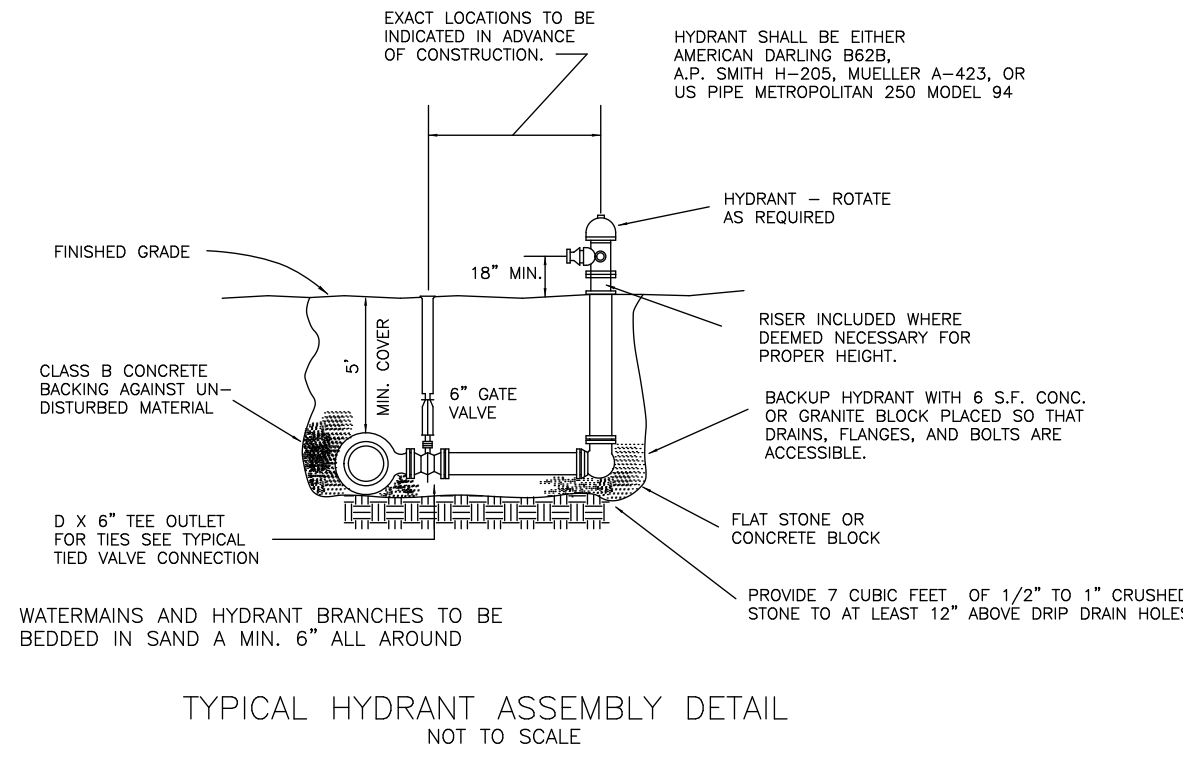

TYPICAL HYDRANT ASSEMBLY DETAIL  
NOT TO SCALE

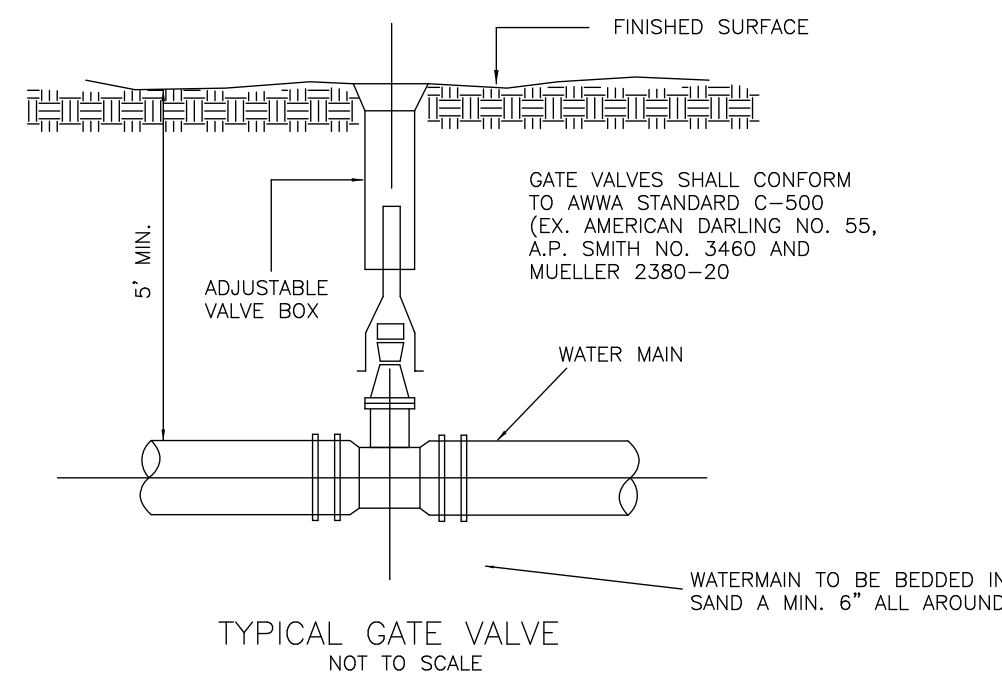

TYPICAL GATE VALVE  
NOT TO SCALE

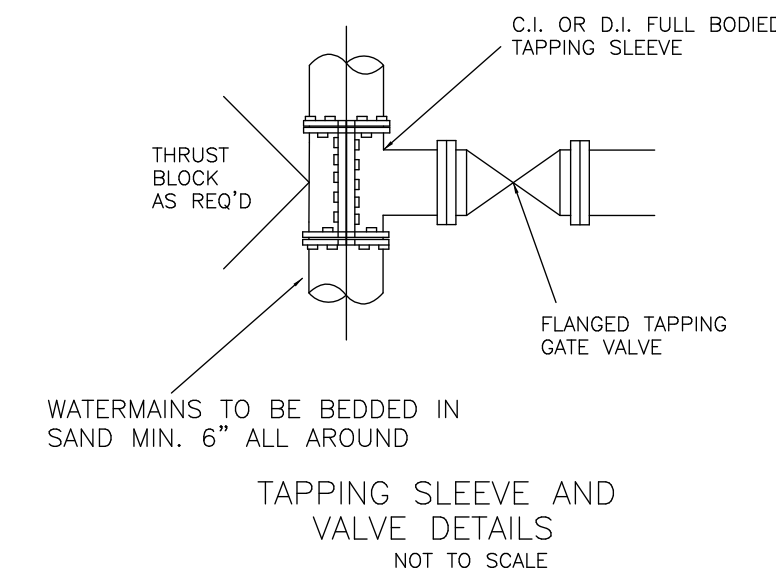

TAPPING SLEEVE AND VALVE DETAILS  
NOT TO SCALE

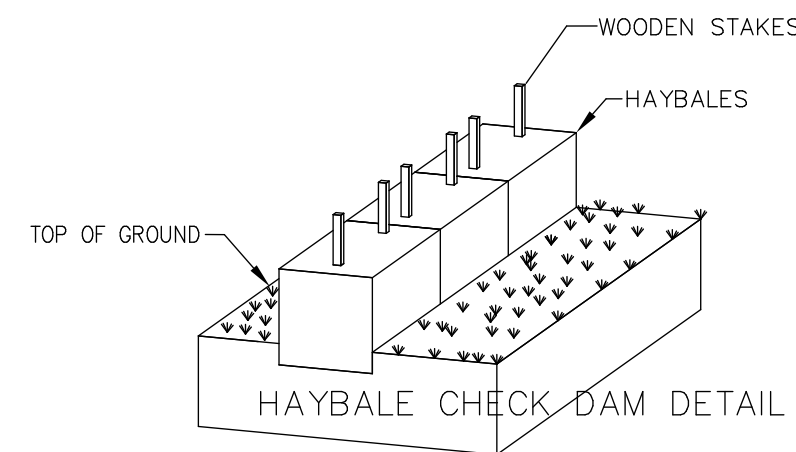

NOT TO SCALE

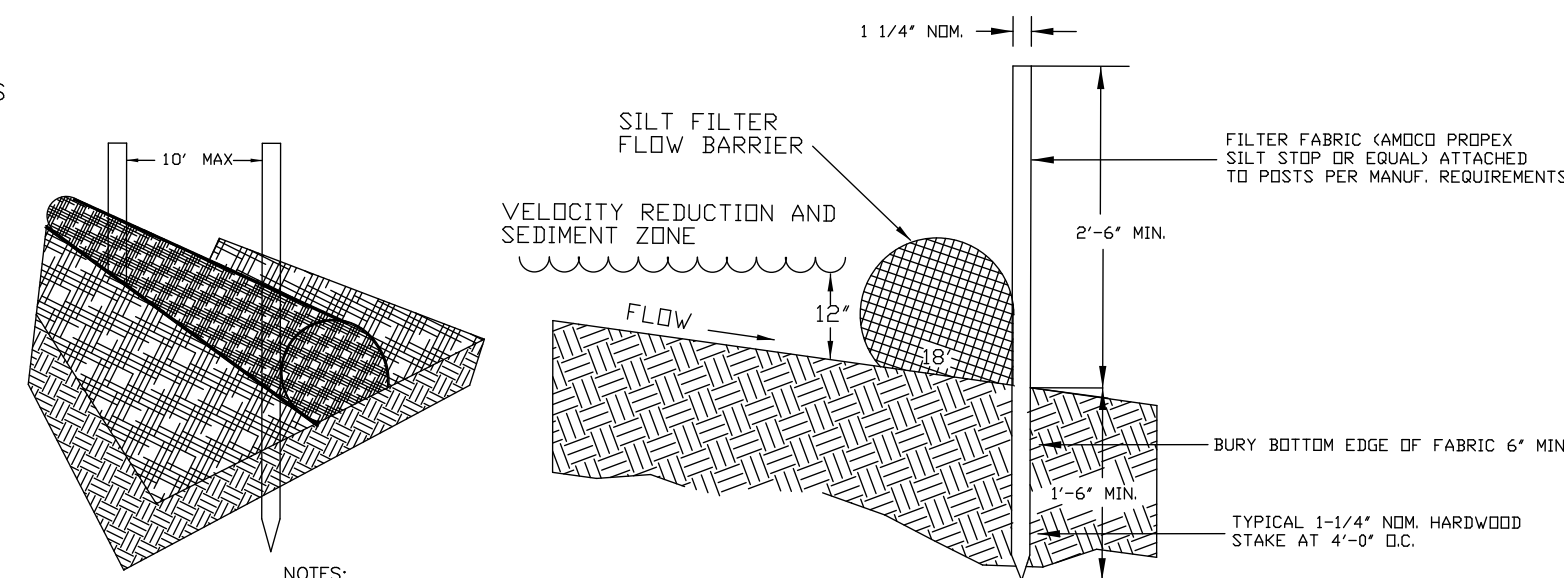

SILT BARRIER (FILTERMITT) DETAIL  
NOT TO SCALE

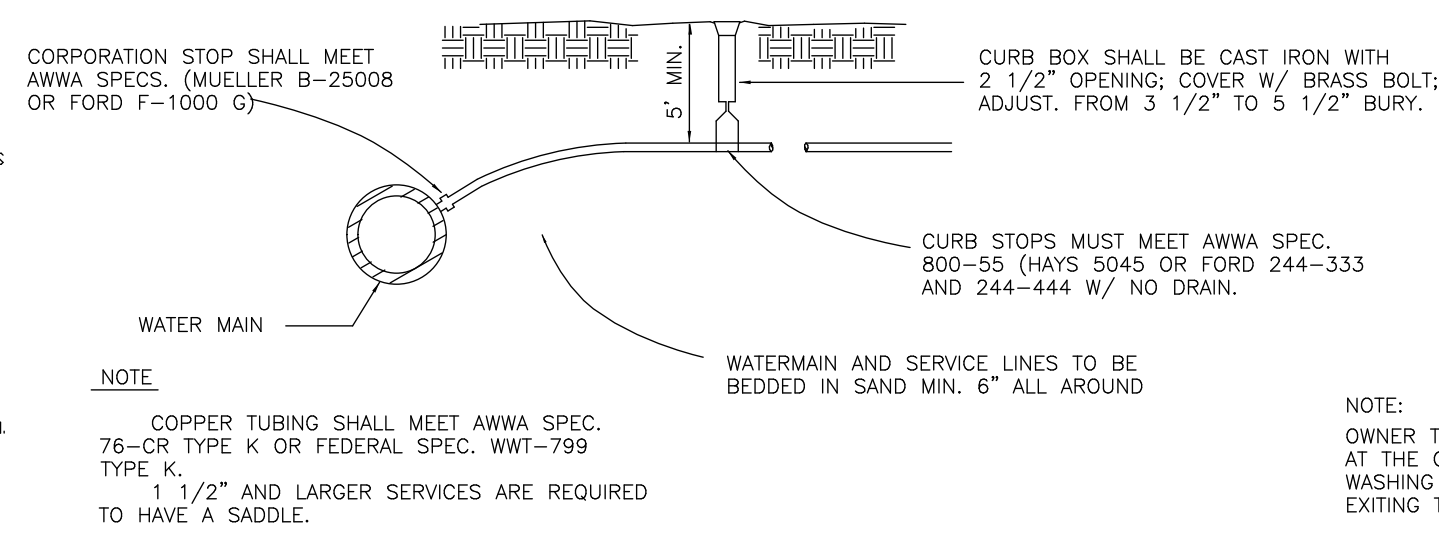

TYPICAL WATER SERVICE CONNECTION  
NOT TO SCALE

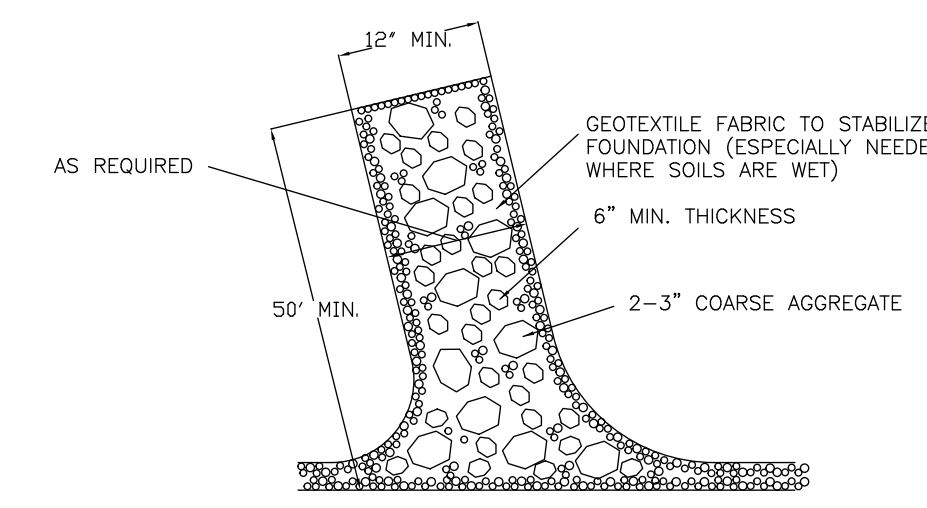

STABILIZED CONSTRUCTION ENTRANCE  
NOT TO SCALE

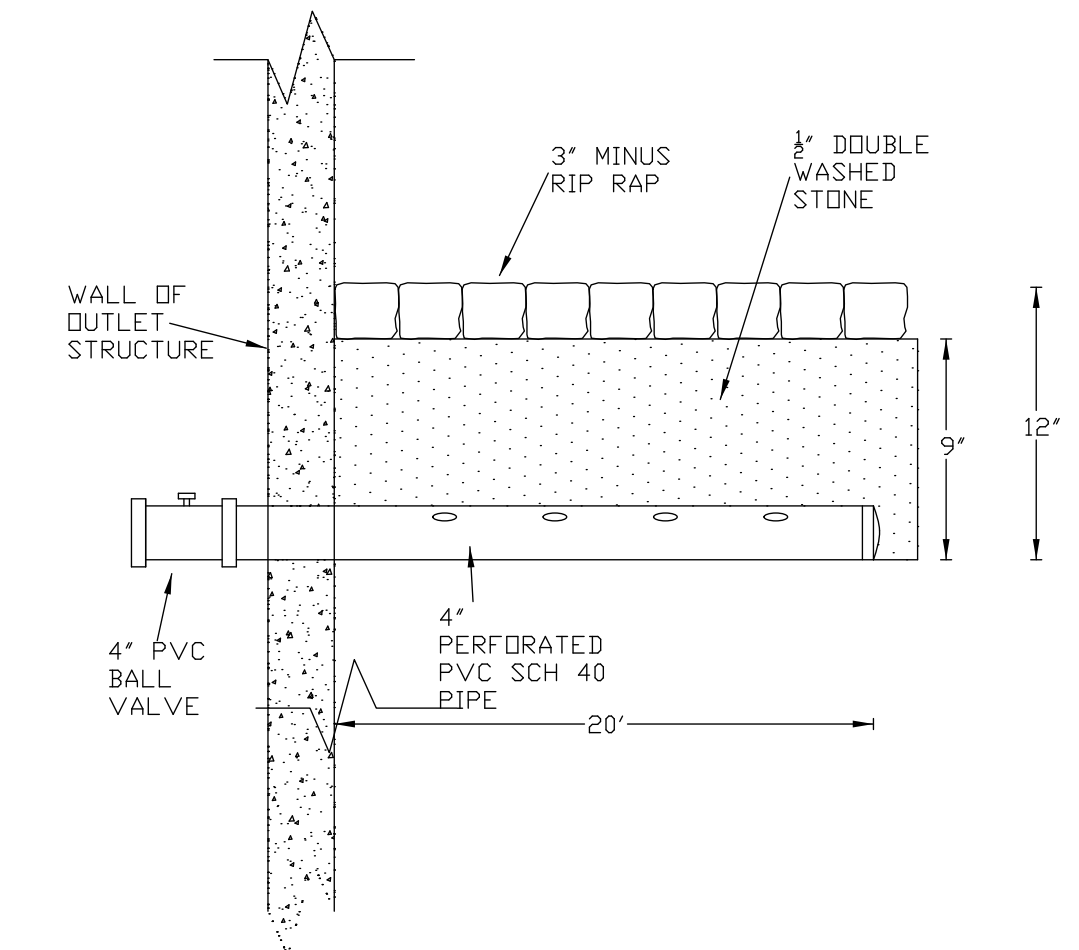

MAINTENANCE/EMERGENCY UNDERDRAIN  
CROSS-SECTION  
NOT TO SCALE

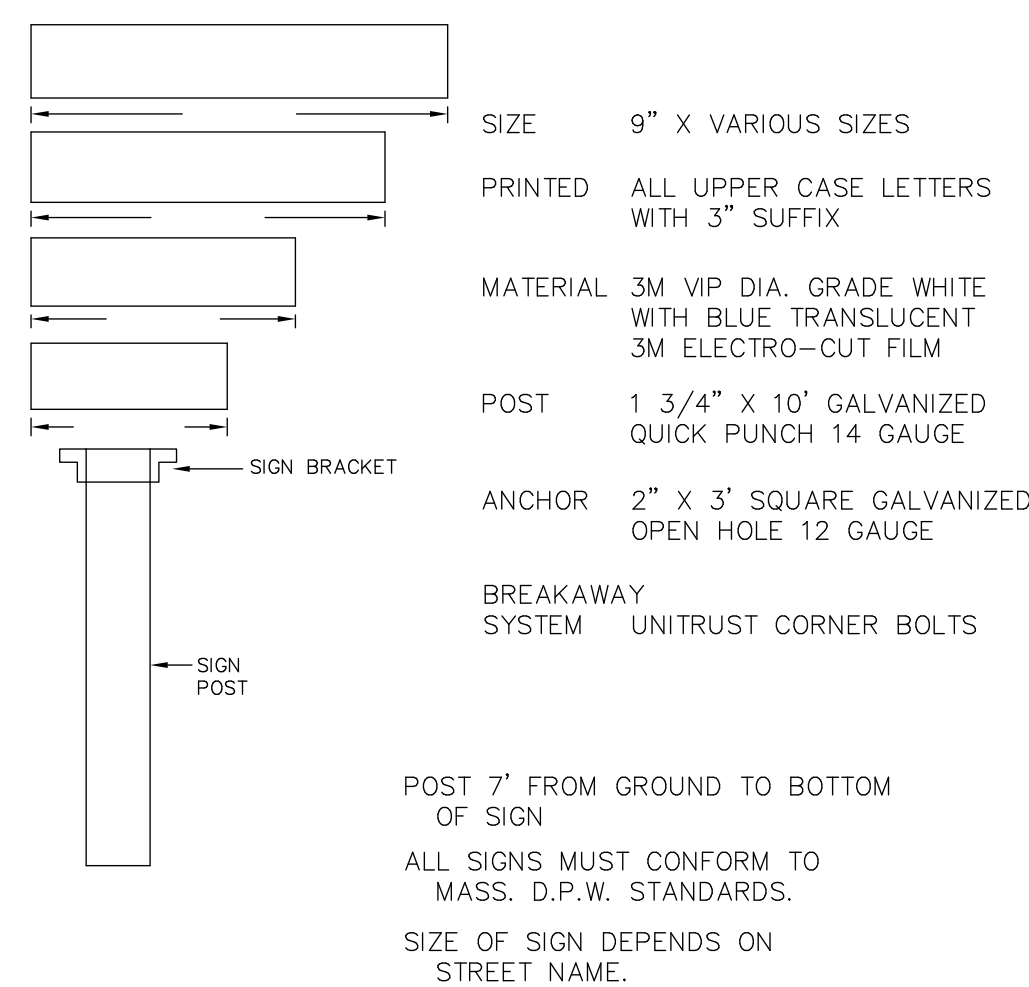

STANDARD STREET SIGN DETAIL  
NOT TO SCALE

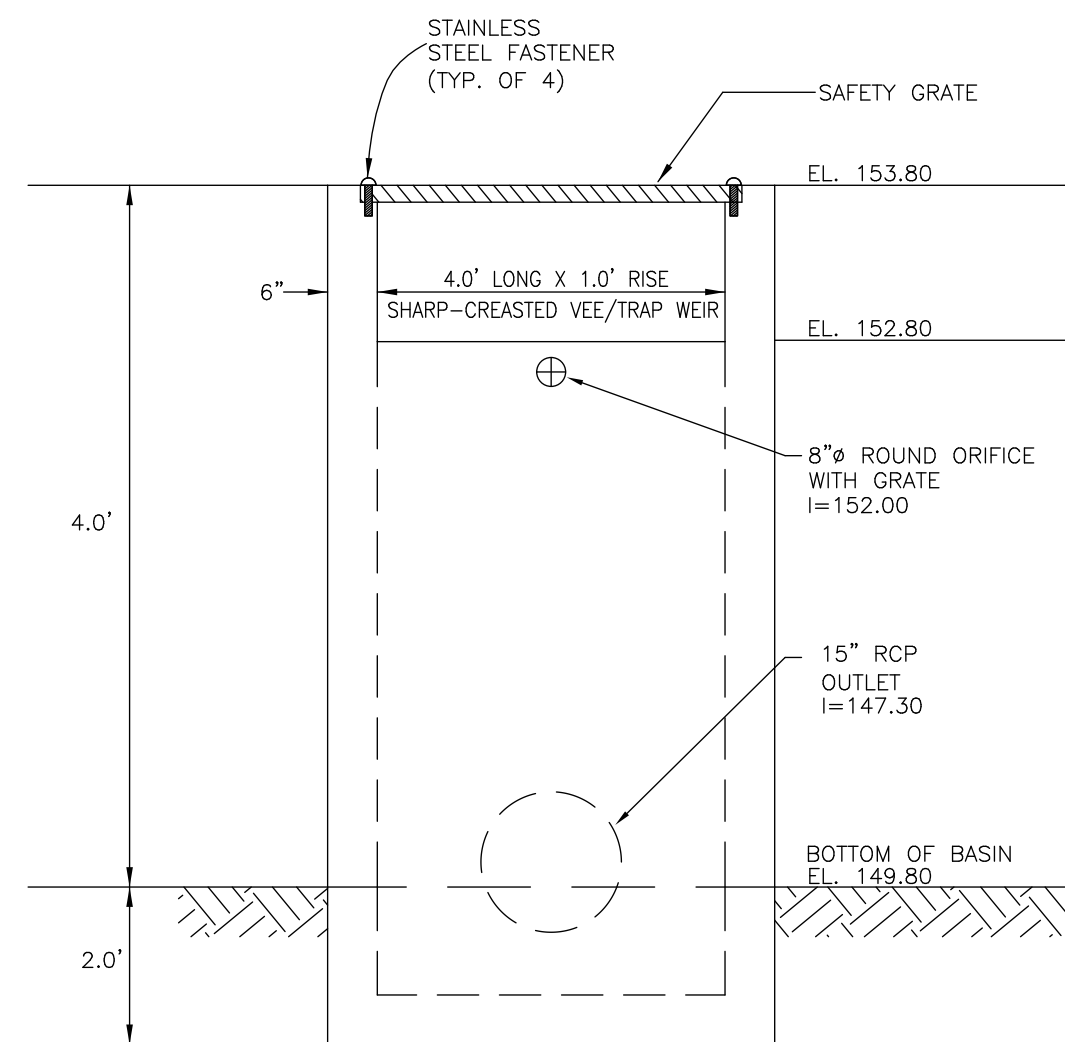

DETENTION BASIN OUTLET STRUCTURE DETAIL  
CROSS-SECTION FRONT VIEW

**SPECIFICATIONS:**  
 CONCRETE MINIMUM STRENGTH— 5,000 P.S.I. @ 28 DAYS  
 STEEL REINFORCEMENT— ASTM A-615, GRADE 60, 1" MIN COVER  
 CONSTRUCTION JOINT— SEALED WITH 1" DIA. BUTYL RUBBER OR EQUIVALENT

**SAFETY GRATING**  
 SAFETY GRATING TO BE 19-5G-4 ALUMINUM RECTANGULAR BAR GRATING WITH THE FOLLOWING:  
 • BEARING BAR SPACING: 1-1/8" ON CENTER  
 • BEARING BAR DEPTH: 1-1/2"  
 • BEARING BAR THICKNESS: 3/8" (TO PROVIDE 1" SPACE BETWEEN BARS)  
 • TOP SURFACE OF BEARING BARS: PLAIN  
 • CROSS BAR SPACING: 4" ON CENTER

LOADING TO EQUAL OR EXCEED 100 LB/SF WITH MAXIMUM DEFLECTION OF 1/4" FOR CLEAR SPAN OF 4' MAXIMUM

**MATERIALS**  
 • BEARING BARS AND BANDING ARE ALUMINUM TYPE 6063-T6  
 • CROSSBARS ARE ALUMINUM TYPE 6063-T1

**FABRICATING TOLERANCES**  
 • ANSI/NAAMM MBG 531-09 METAL BAR GRATING MATERIAL

**FINISH**  
 • MILL FINISH

AS MANUFACTURED BY OHIO GRATINGS, INC. CANTON, OH AND SUPPLIED BY ME GRANT ASSOCIATES, INC., MEDFIELD, MA 508-359-6100

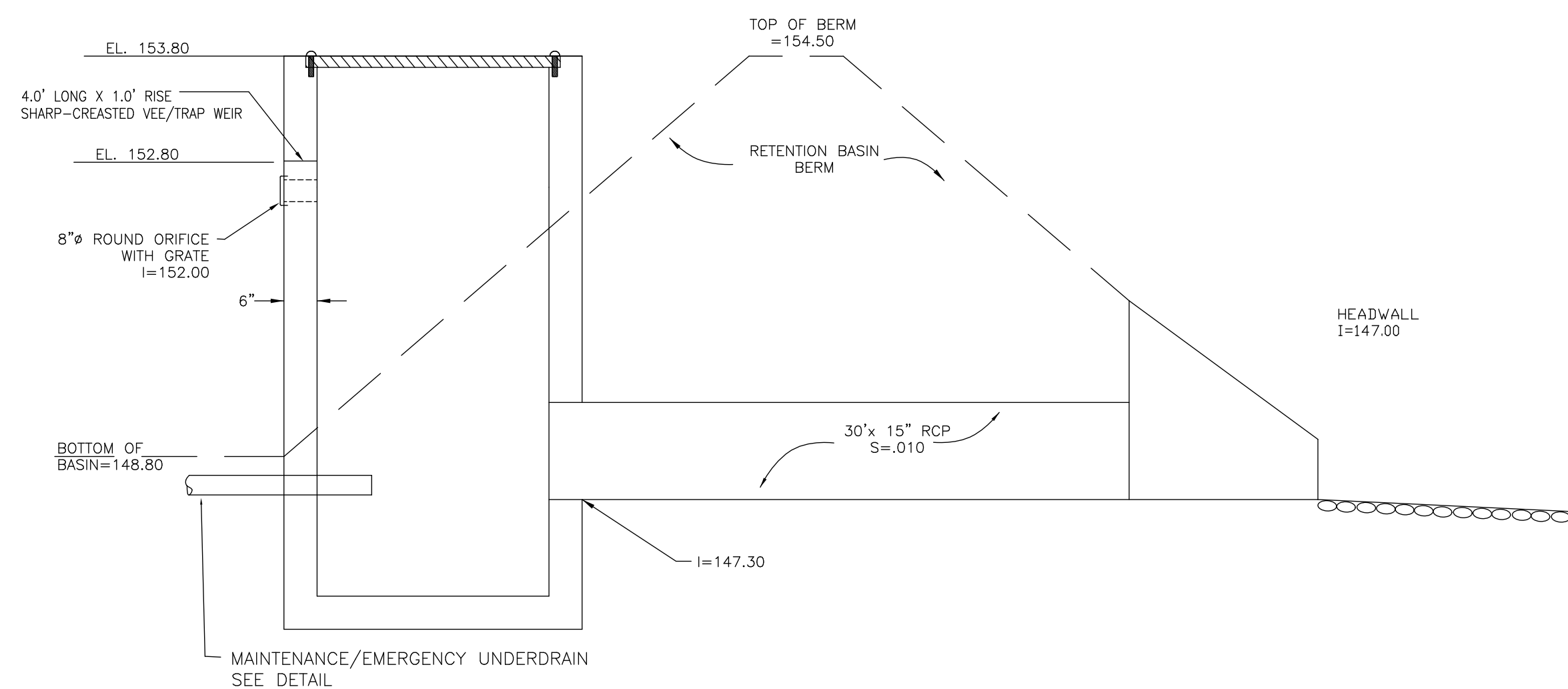

DETENTION BASIN OUTLET STRUCTURE DETAIL  
CROSS-SECTION SIDE VIEW  
NOT TO SCALE

"DEFINITIVE PLAN"  
 CANTON TERRACE  
 DETAILS  
 IN  
 WESTWOOD, MA  
 SCALE: AS NOTED OCTOBER 28, 2016

GLOSSA ENGINEERING, INC.  
 46 EAST ST  
 EAST WALPOLE, MA 02032  
 (508) 668-4401

NO.	DATE	REVISION
1.	1/18/17	PER TOWN COMMENT LETTERS