



PLAN
SCALE: 1" = 40'

- PROPERTY OWNED BY TOWN
- PROPERTY OWNED BY PETRUZZIELLO

SCHOOL STREET SIDE ASSESSOR'S DESIGNATIONS:
 MAP 23, LOT 161 - PETRUZZIELLO PROPERTIES
 MAP 23, LOT 162 - PETRUZZIELLO PROPERTIES
 MAP 23, LOT 163 - TOWN OF WESTWOOD
 MAP 23, LOT 165 - COHEN REALTY TRUST (UNDER P&S W/PETRUZZIELLO)

EAST STREET SIDE ASSESSOR'S DESIGNATIONS:
 MAP 23, LOT 187 - PETRUZZIELLO PROPERTIES
 MAP 23, LOT 188 - TOWN OF WESTWOOD
 MAP 23, LOT 189 - TOWN OF WESTWOOD
 MAP 23, LOT 190 - TOWN OF WESTWOOD

ZONING KEY:
 LBB - LOCAL BUSINESS B
 FMUOD6 - FLEXIBLE MULTIPLE USE OVERLAY DISTRICT, WASHINGTON STREET BUSINESS DISTRICT
 WCOD - WIRELESS COMMUNICATIONS OVERLAY DISTRICT
 SRA - SINGLE RESIDENCE A
 GR - GENERAL RESIDENCE DISTRICT

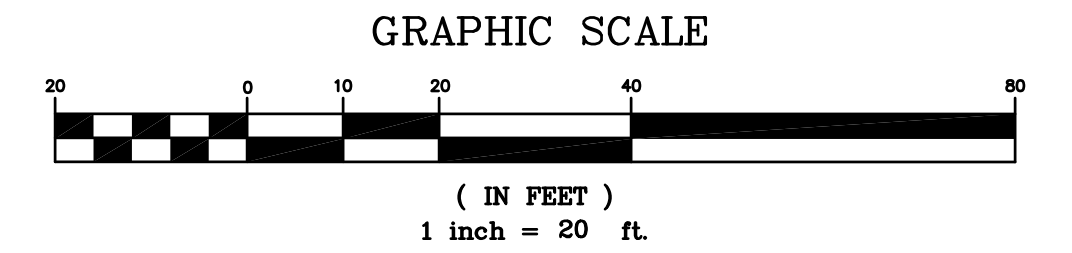

PROPERTY KEY PLAN		
<i>ISLINGTON VILLAGE WESTWOOD, MA NORFOLK COUNTY</i>		
GCG ASSOCIATES, INC.		
<small>WILMINGTON MASSACHUSETTS</small>		
<small>SCALE: 1"=40'</small>		<small>DATE: APRIL 26, 2018</small>
<small>JOB NO. \FILE NAME: 1753-PRE_OWNERSHIP</small>	<small>DESIGNED BY: DRAWN BY: CHECKED BY:</small>	<small>PLAN NO. OF</small>

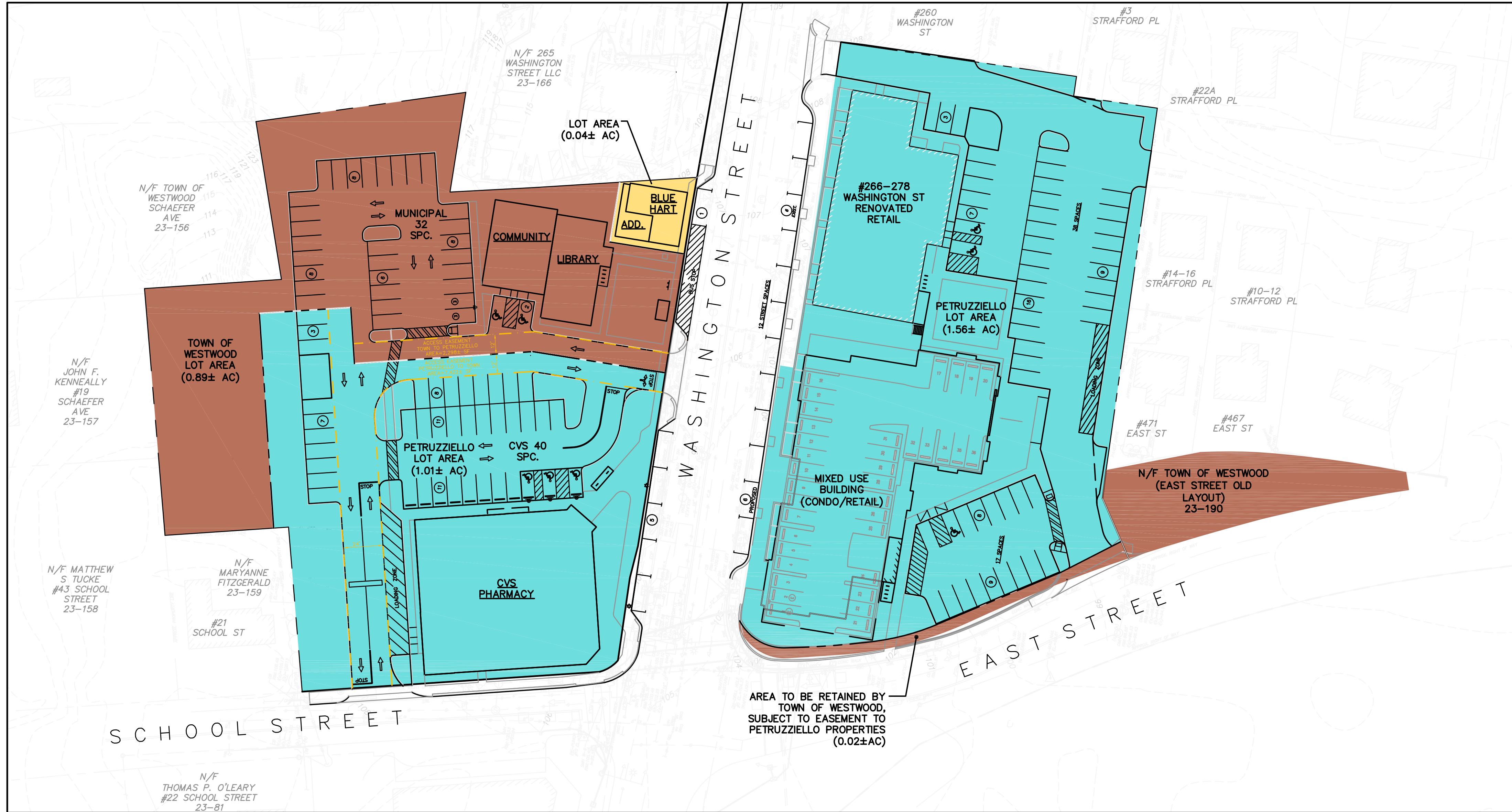
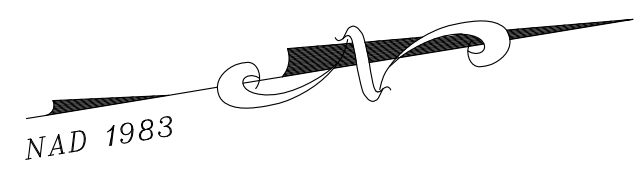

PLAN
SCALE: 1" = 40'

- PROPERTY OWNED BY TOWN
- PROPERTY OWNED BY PETRUZZIELLO
- PROPERTY OPTIONAL — MAY BE TAKEN OVER BY TOWN

POST PROPERTY KEY PLAN		
ISLINGTON VILLAGE WESTWOOD, MA NORFOLK COUNTY		
GCG ASSOCIATES, INC.		
WILMINGTON		MASSACHUSETTS
SCALE: 1"=40'		DATE: APRIL 30, 2018
JOB NO. \FILE NAME: 1753-POST_OWNERSHIP	DESIGNED BY: DRAWN BY: CHECKED BY:	PLAN NO. OF